

Position of the cross sections on the Col Visentin - Monte Garda anticline

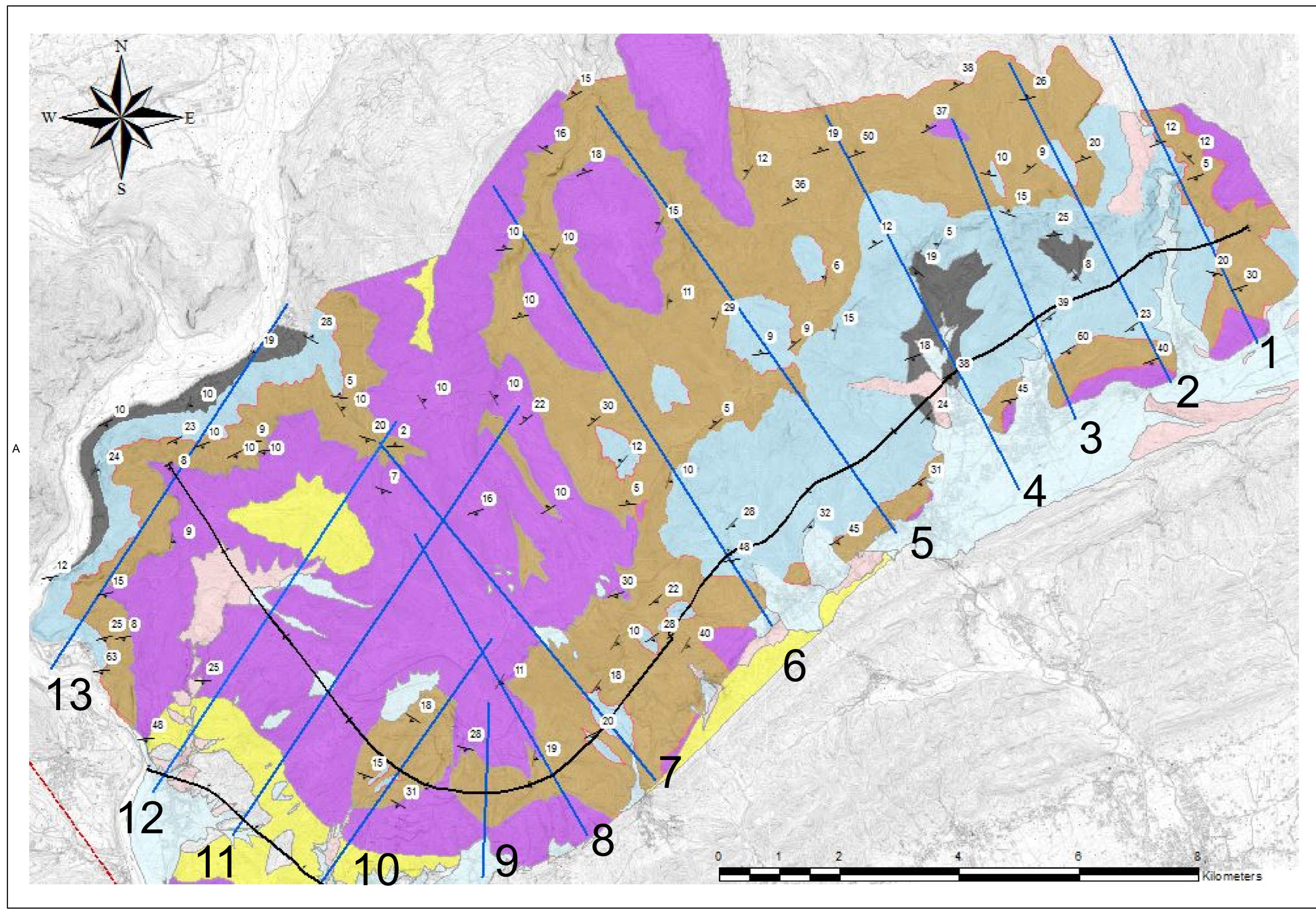

cross section Valmareno - 4

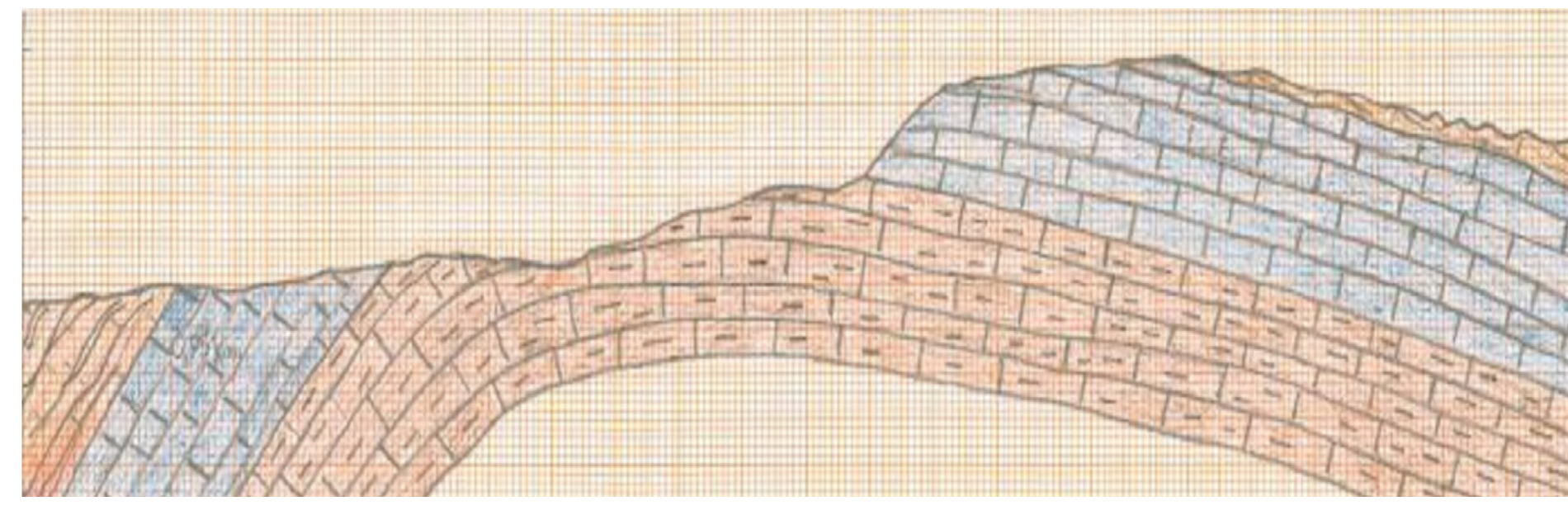

cross section Follina - 5

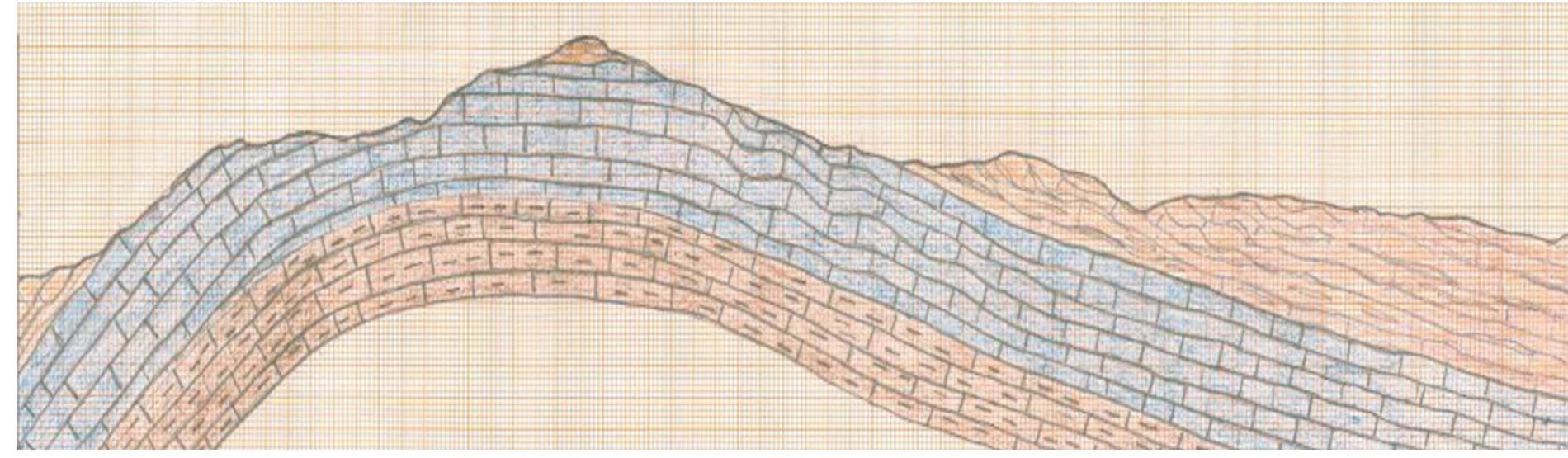

cross section Miane - 6

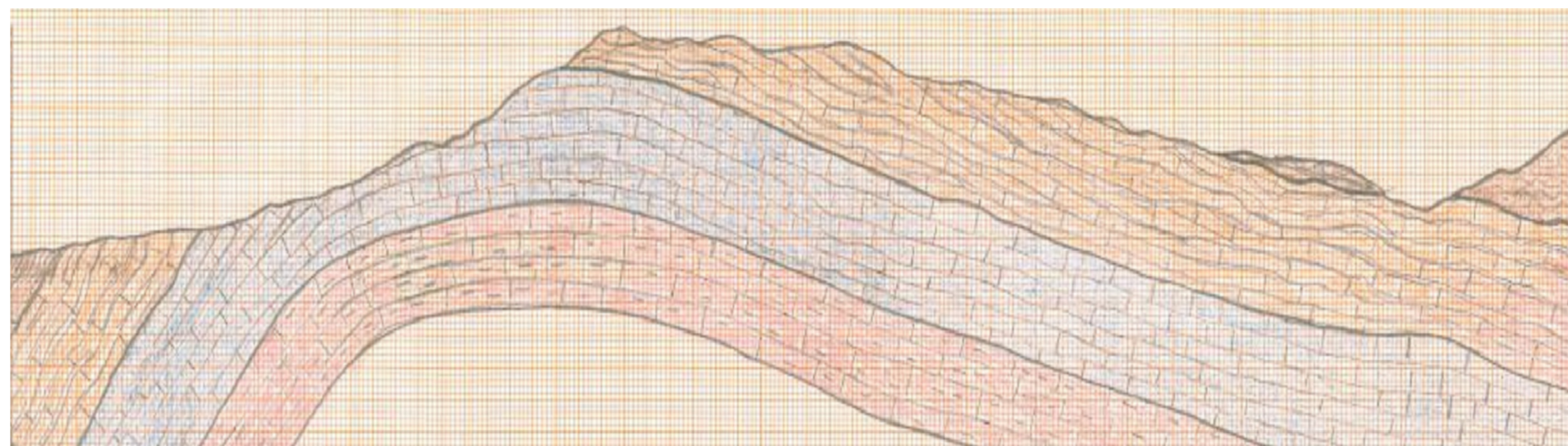

cross section Guia - 7

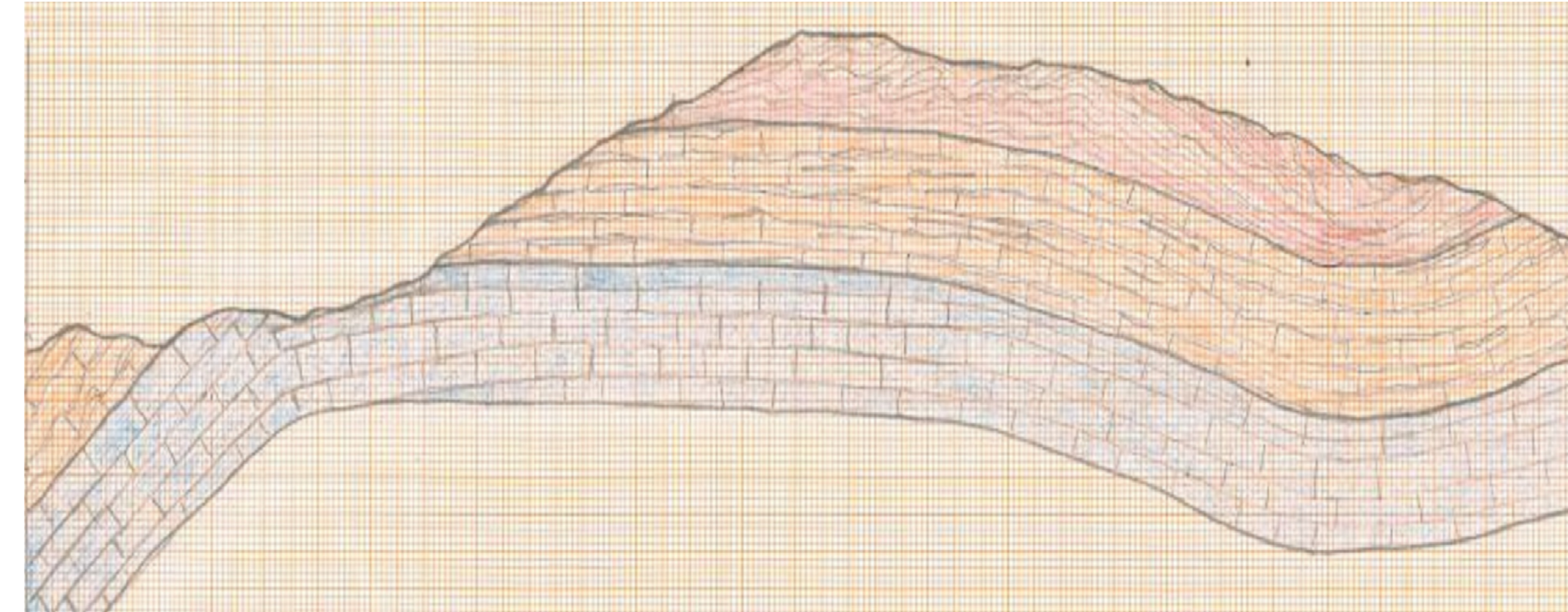

cross section Villa - 8

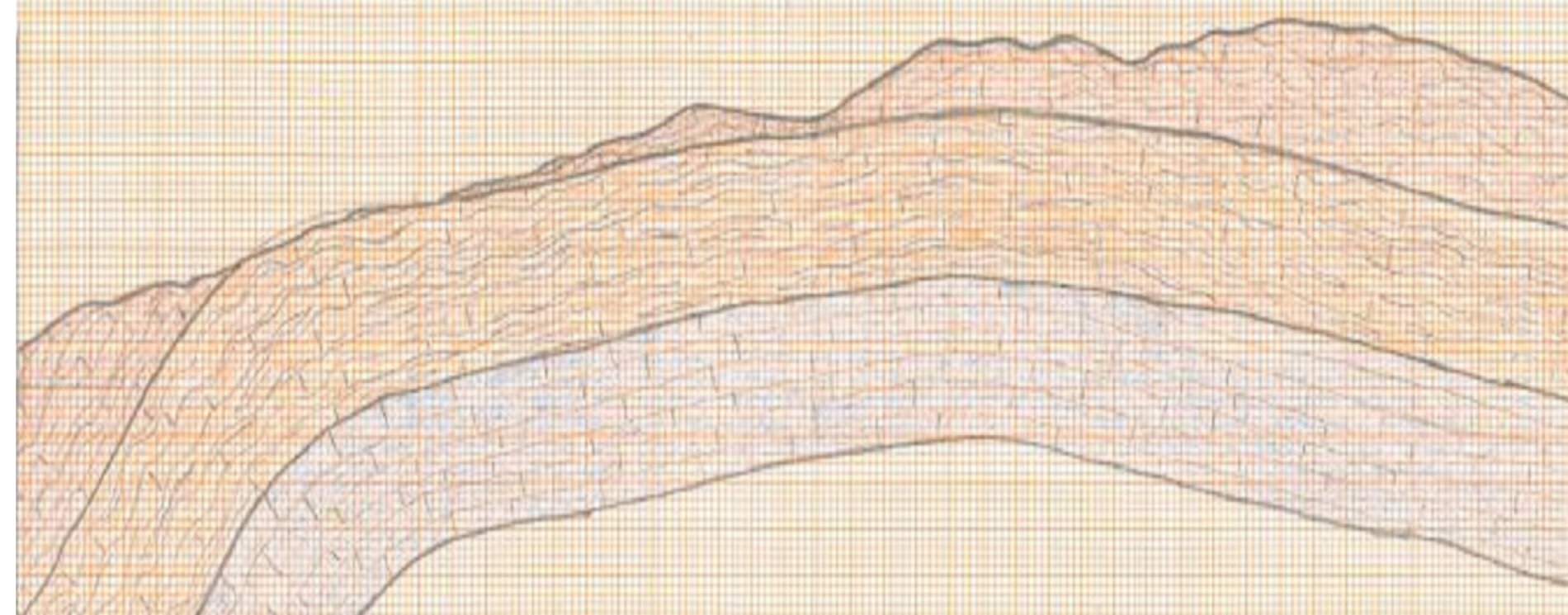

cross section San Pietro - 9

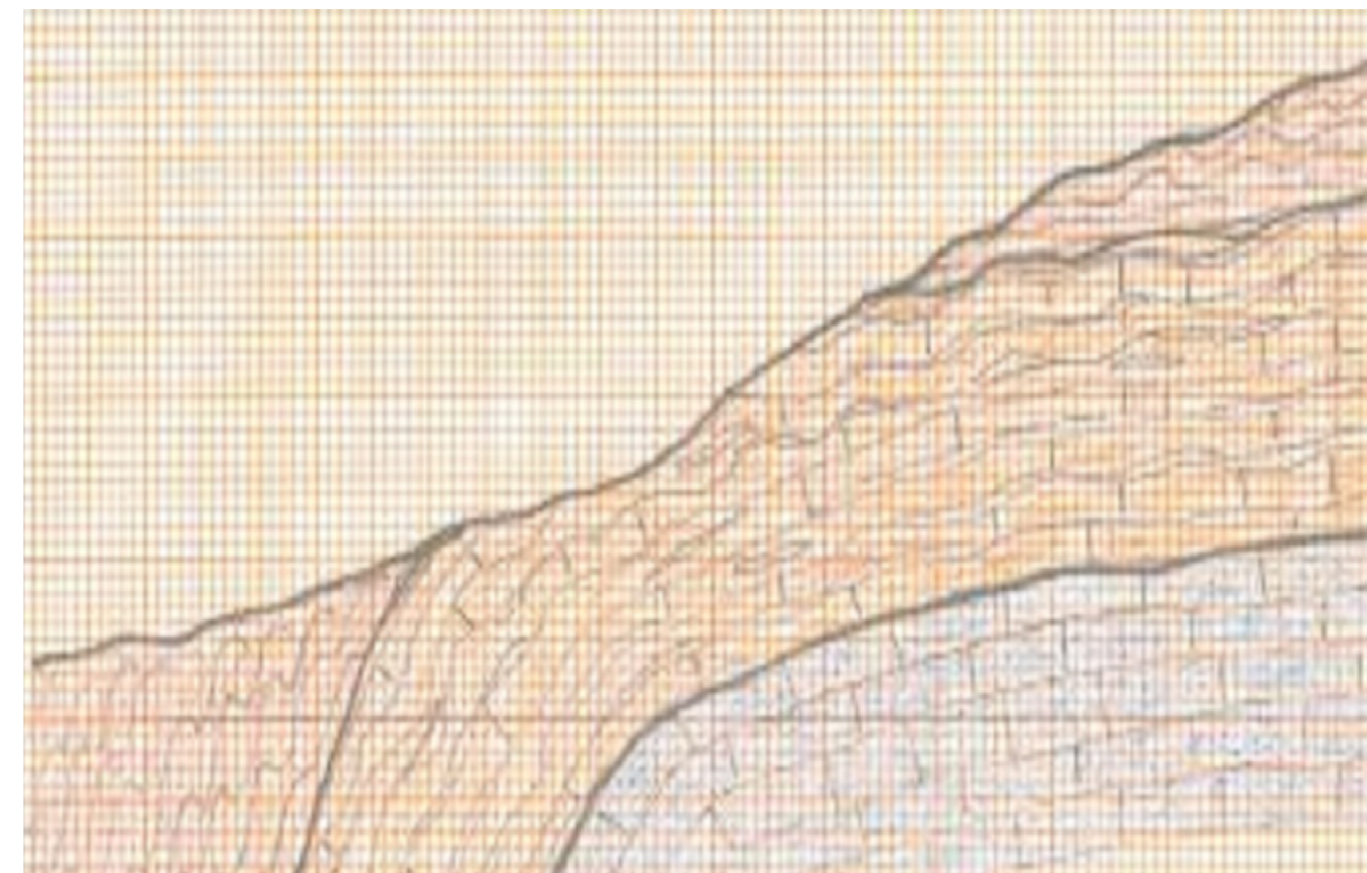

cross section Barbaria - 10

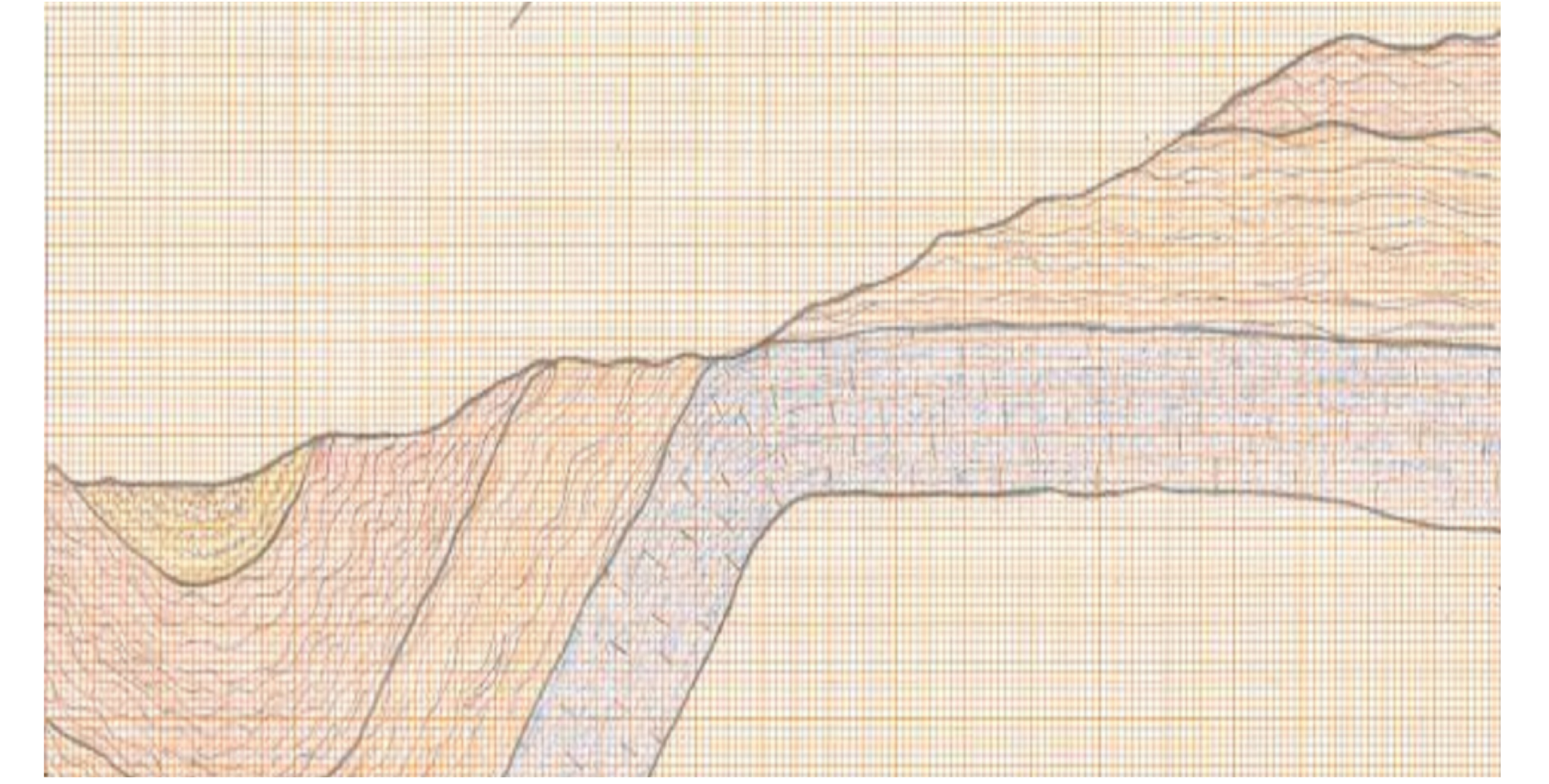

cross section San Vito - 11

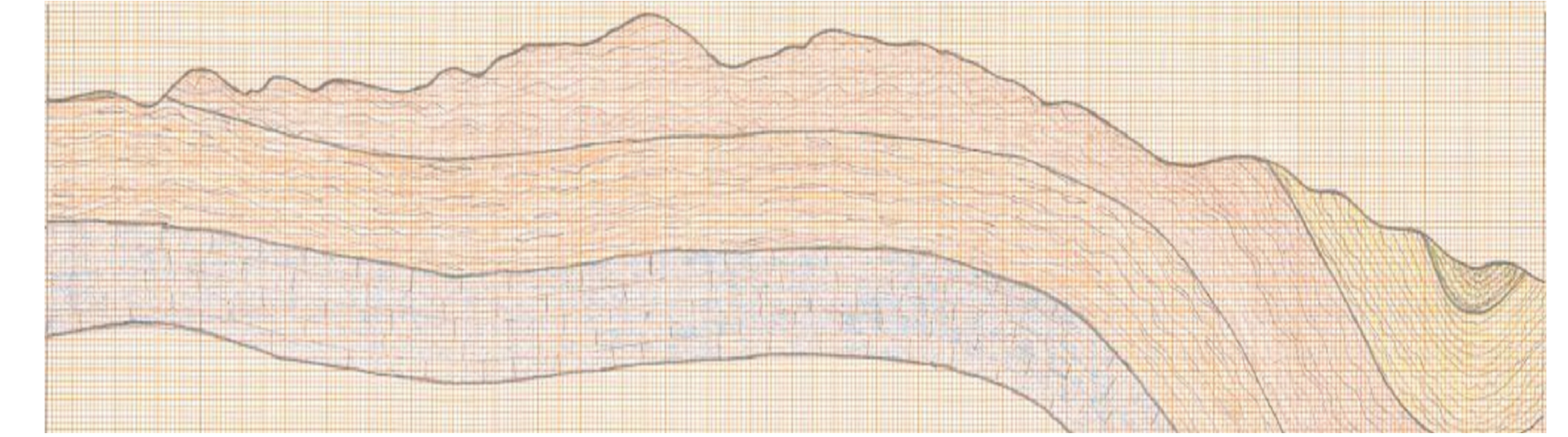

cross section Segusino - 12

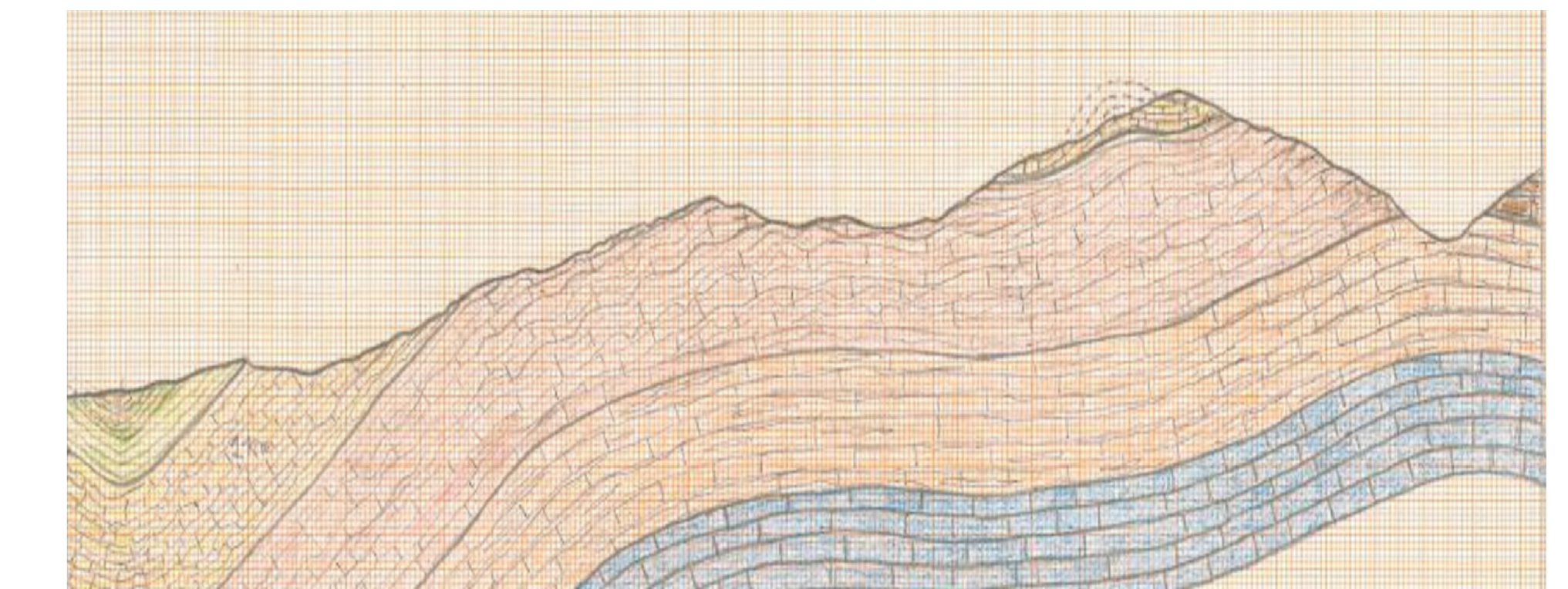

cross section Quero - Vas - 13

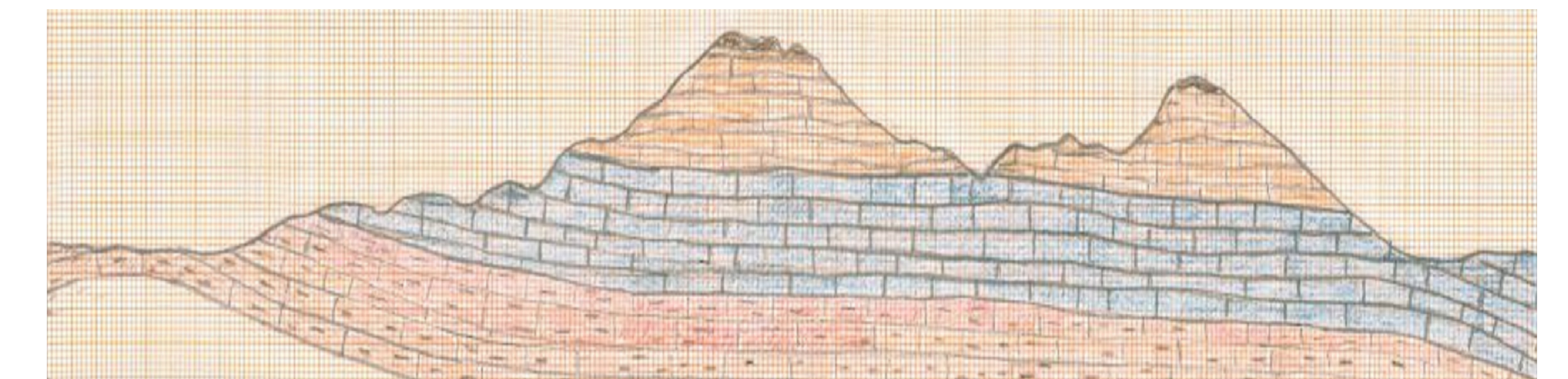

cross section San Boldo Pass - 1

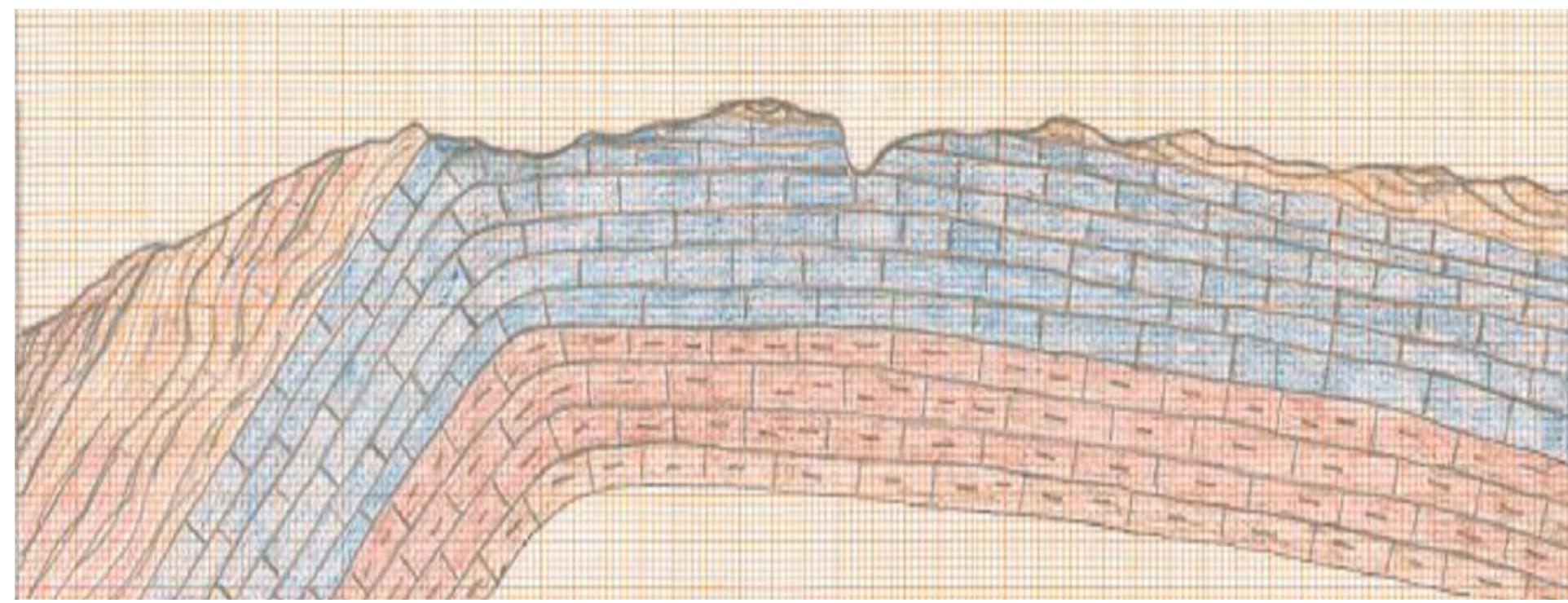

cross section Tovena - 2

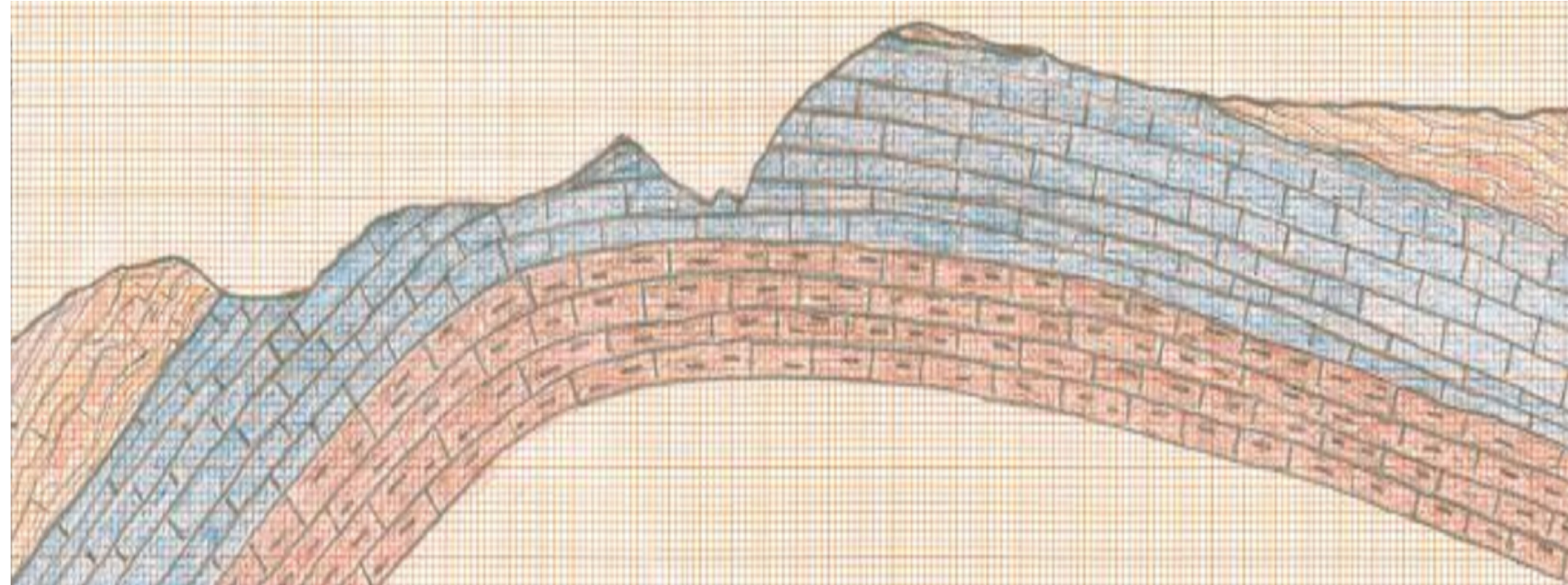

cross section Cison di Valmarino - 3

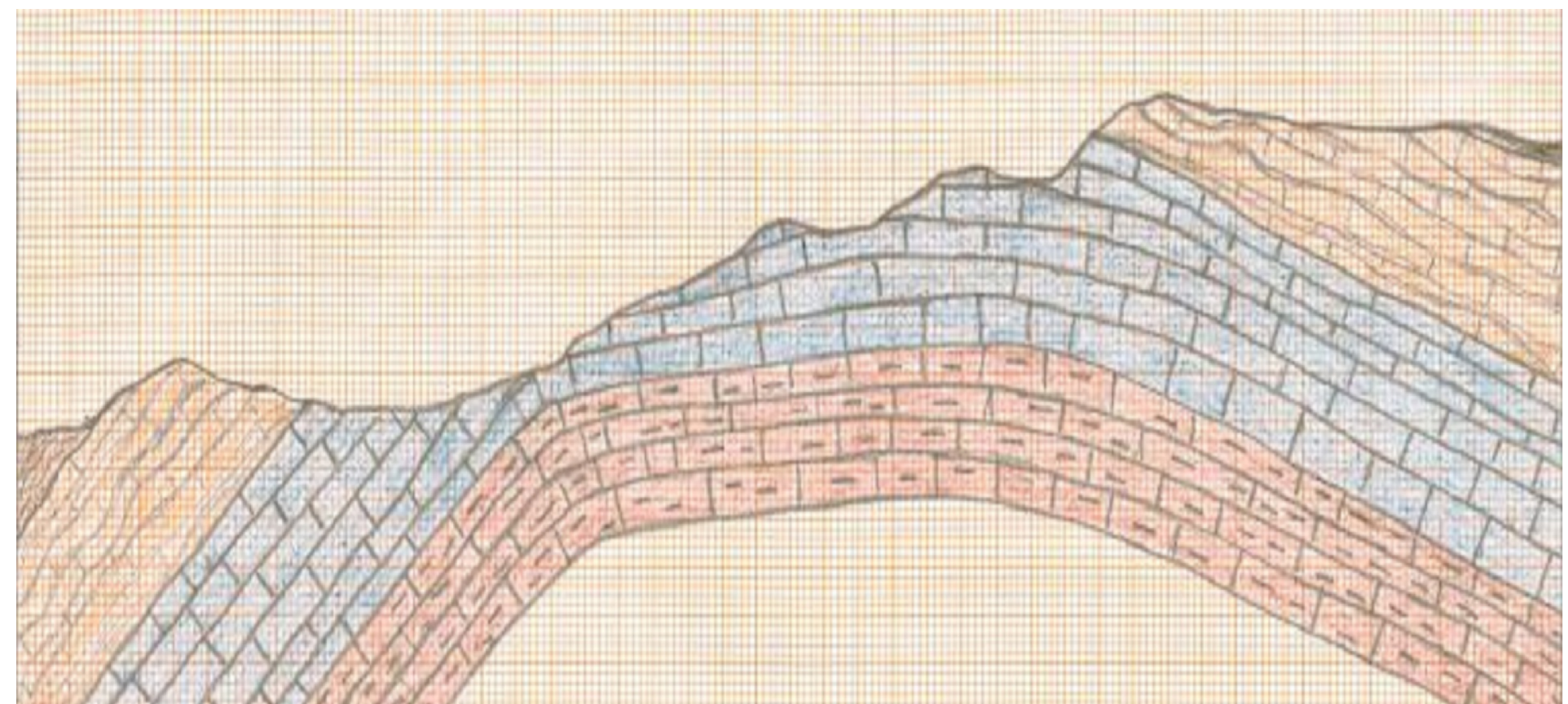

UNIVERSITA' DEGLI STUDI DI PADOVA  
GEOSCIENCES DEPARTMENT

Geological map of the Col Visentin - Monte Garda anticline (TV)

Drawn cross sections (1 - 13)

Author: Salvetti Giordano

Survey performed during September-November 2017