



Sulla pianta-base dell' edificio, mantenuta in nero, si sono differenziati con due colori:

 Elementi che risultano presenti in documenti reperiti in archivio risalenti agli anni 1929, 1933, 1959, 1967 ed in seguito demoliti

 Elementi attualmente presenti e non previsti nel progetto originario del 1929 - 1933.

UNIVERSITÀ DEGLI STUDI DI PADOVA  
ANALISI DI VULNERABILITÀ SISMICA DEL COMPLESSO DI INGEGNERIA - LATO EX DAUR

EVOLUZIONE STORICA  
Pianta Piano Terra

Scala 1:200  
Tav:  
**2.01**

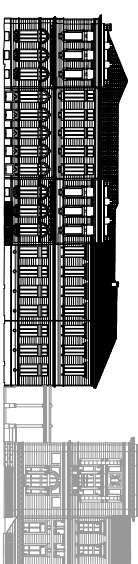
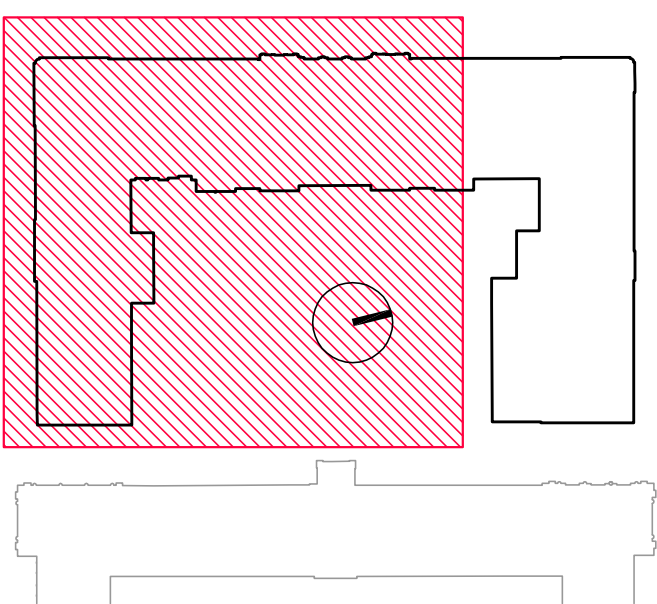

Sulla pianta-base dell' edificio, mantenuta in nero, si sono differenziati con due colori:

- Elementi che risultano presenti in documenti reperiti in archivio risalenti agli anni 1929, 1933, 1959, 1967 ed in seguito demoliti
- Elementi attualmente presenti e non previsti nel progetto originario del 1929 - 1933.

UNIVERSITÀ DEGLI STUDI DI PADOVA  
ANALISI DI VULNERABILITÀ SISMICA DEL COMPLESSO DI INGEGNERIA - LATO EX DAUR

EVOLUZIONE STORICA  
Pianta Piano Terra

Scala 1:200  
Tav:  
**2.02**



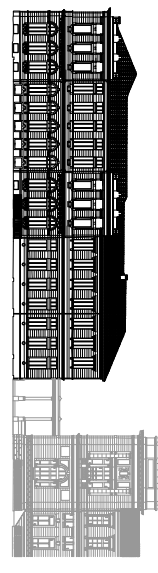
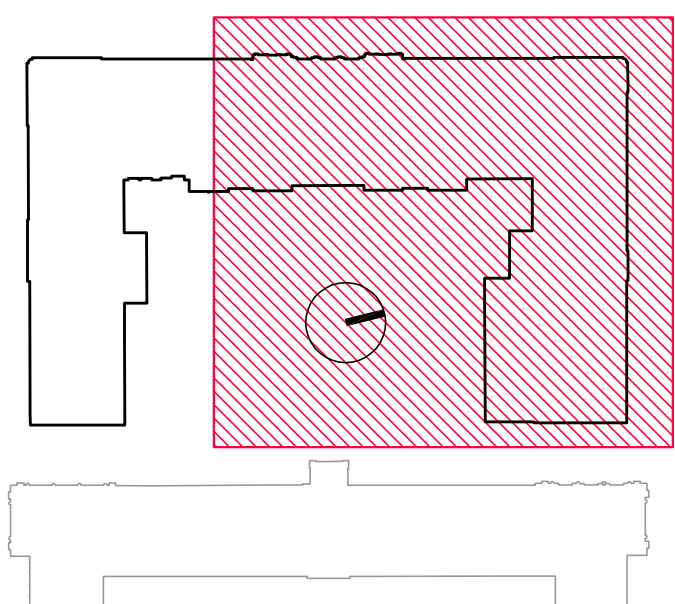
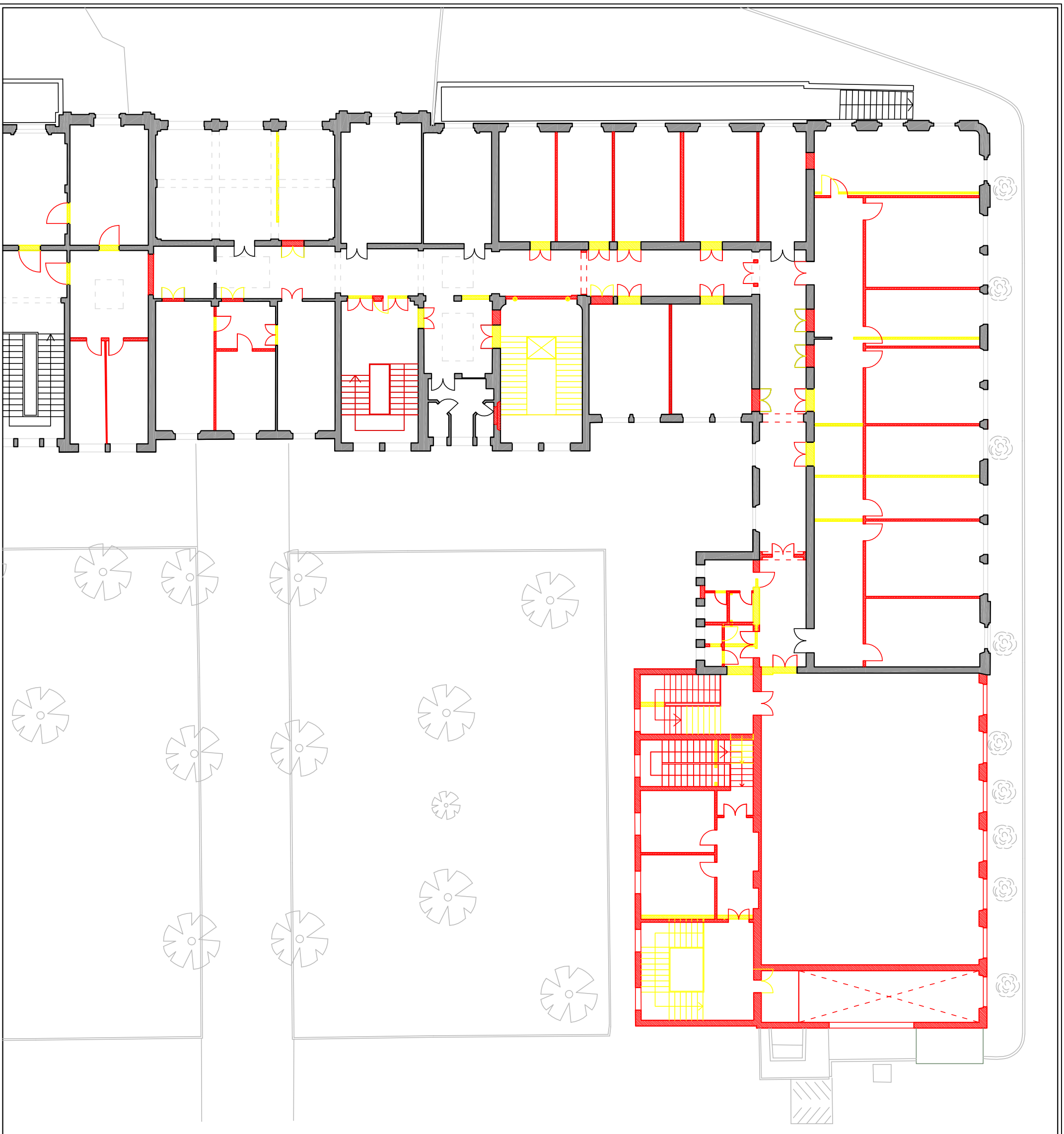



Sulla pianta-base dell' edificio, mantenuta in nero, si sono differenziati con due colori:

 Elementi che risultano presenti in documenti reperiti in archivio risalenti agli anni 1929, 1933, 1959, 1967 ed in seguito demoliti

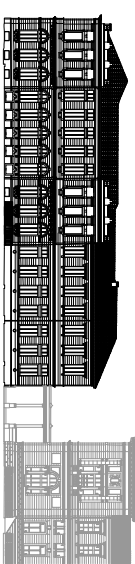
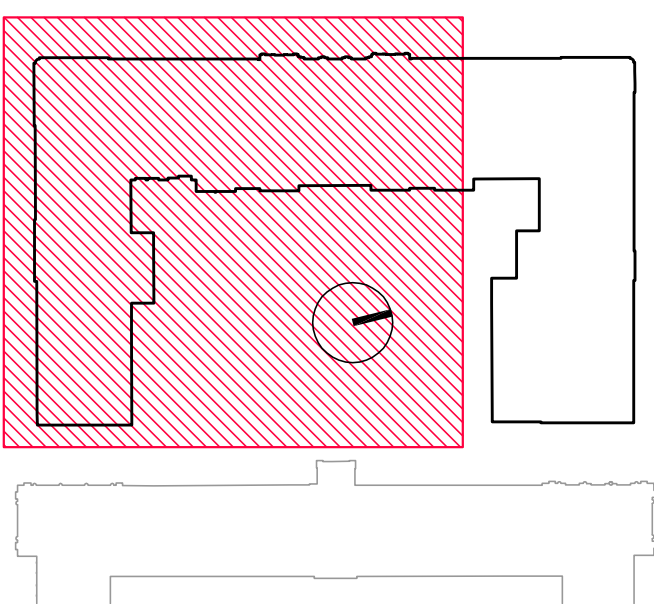
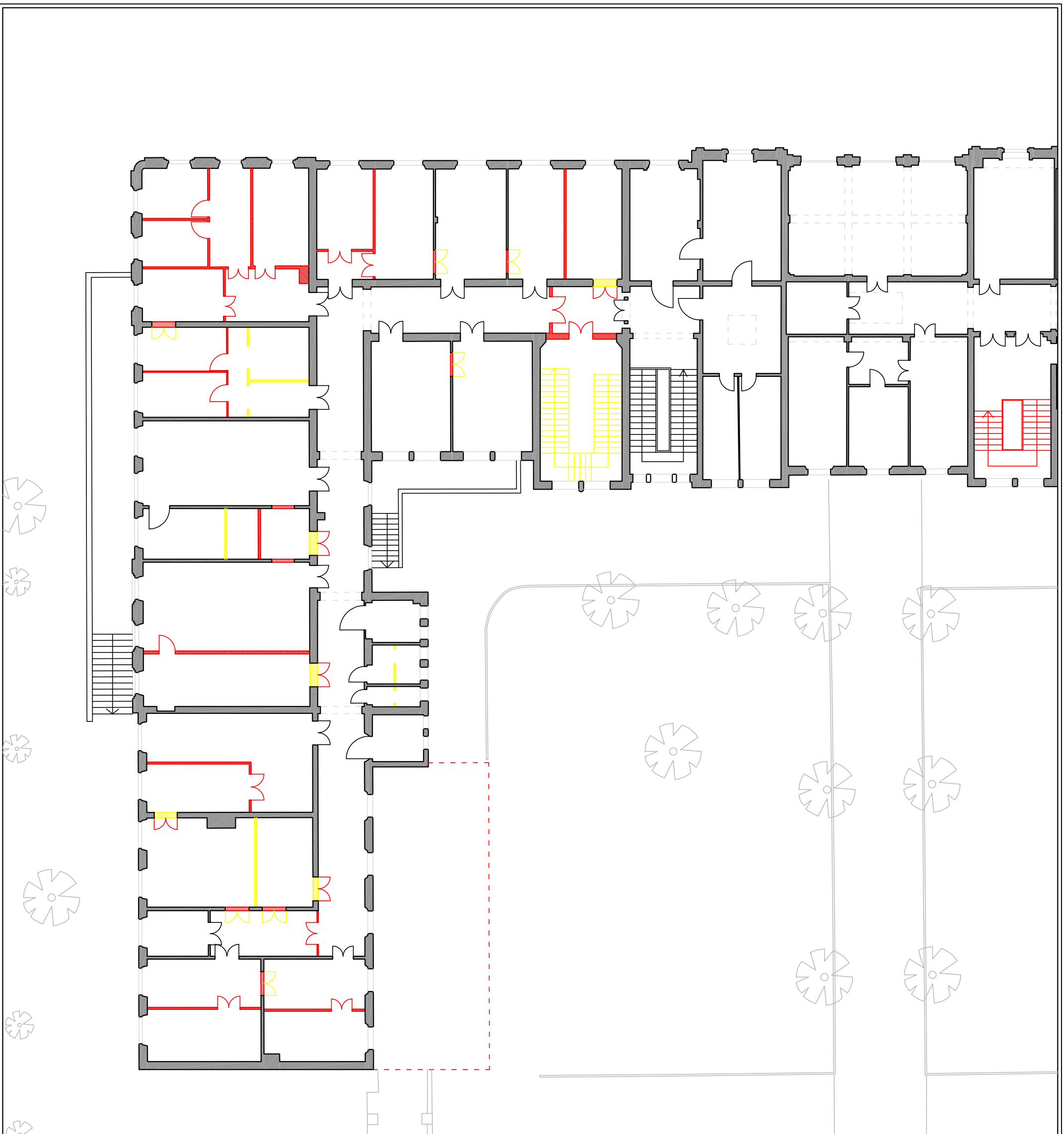
 Elementi attualmente presenti e non previsti nel progetto originario del 1929 - 1933.



Sulla pianta-base dell' edificio, mantenuta in nero, si sono differenziati con due colori:

 Elementi che risultano presenti in documenti reperiti in archivio risalenti agli anni 1929, 1933, 1959, 1967 ed in seguito demoliti

 Elementi attualmente presenti e non previsti nel progetto originario del 1929 - 1933.

UNIVERSITÀ DEGLI STUDI DI PADOVA  
ANALISI DI VULNERABILITÀ SISMICA DEL COMPLESSO DI INGEGNERIA - LATO EX DAUR

EVOLUZIONE STORICA  
Pianta Primo Piano

Scala 1:200  
Tav:  
**2.04**



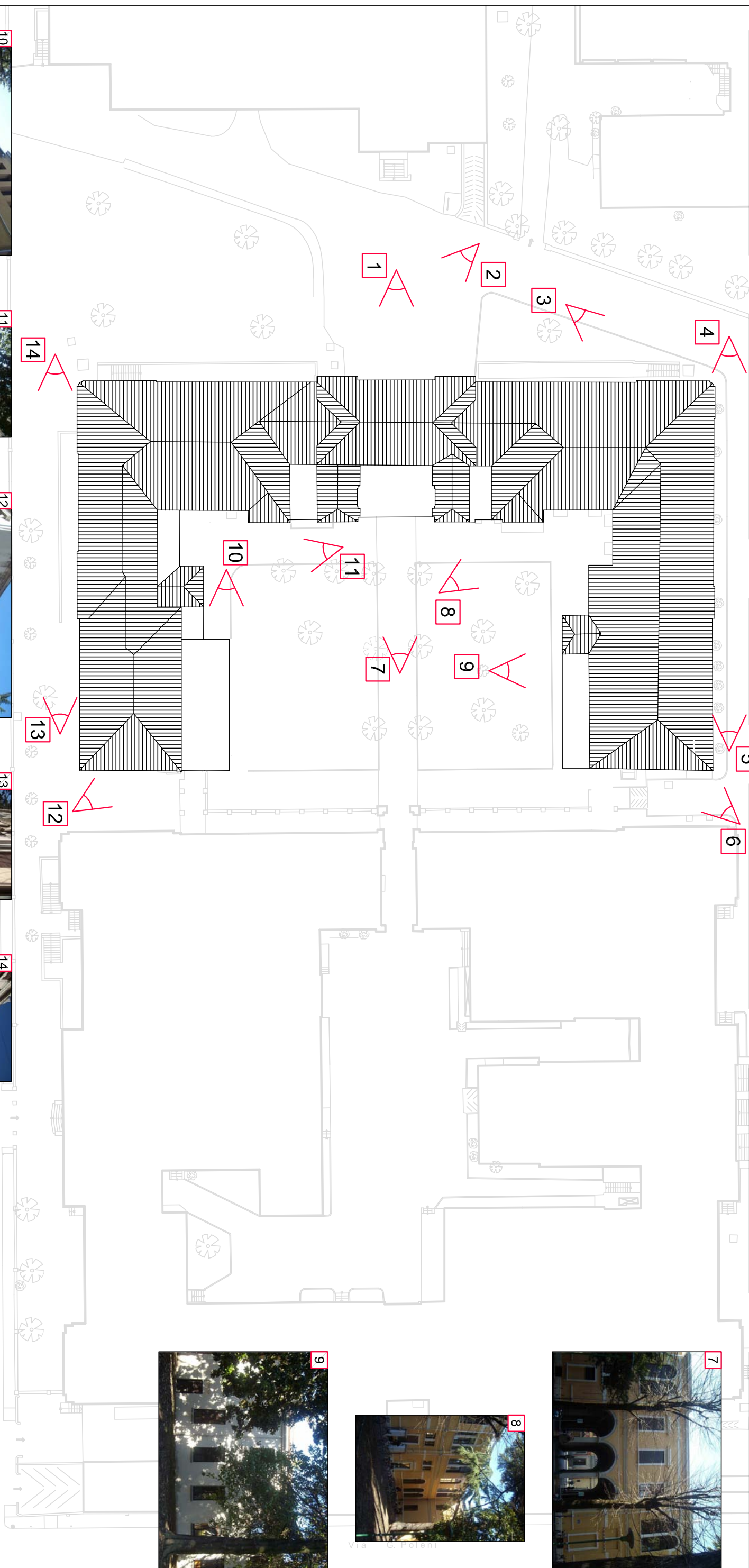
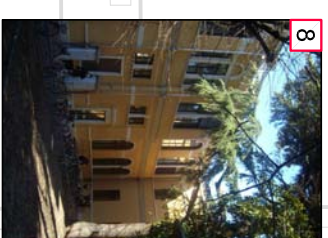
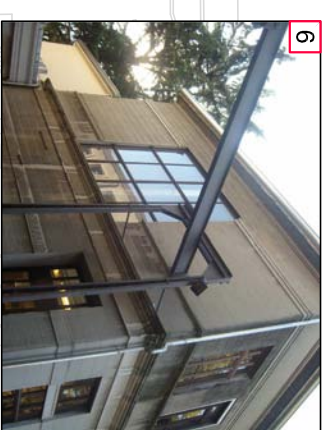

UNIVERSITÀ DEGLI STUDI DI PADOVA  
 ANALISI DI VULNERABILITÀ SISMICA DEL COMPLESSO DI INGEGNERIA - LATO EX DAUR  
**RILIEVO FOTOGRAFICO**  
 Planimetria  
 Scala 1:500  
 Tav: **3.00**



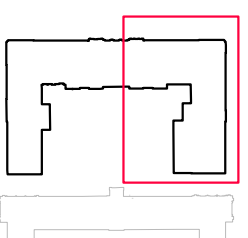
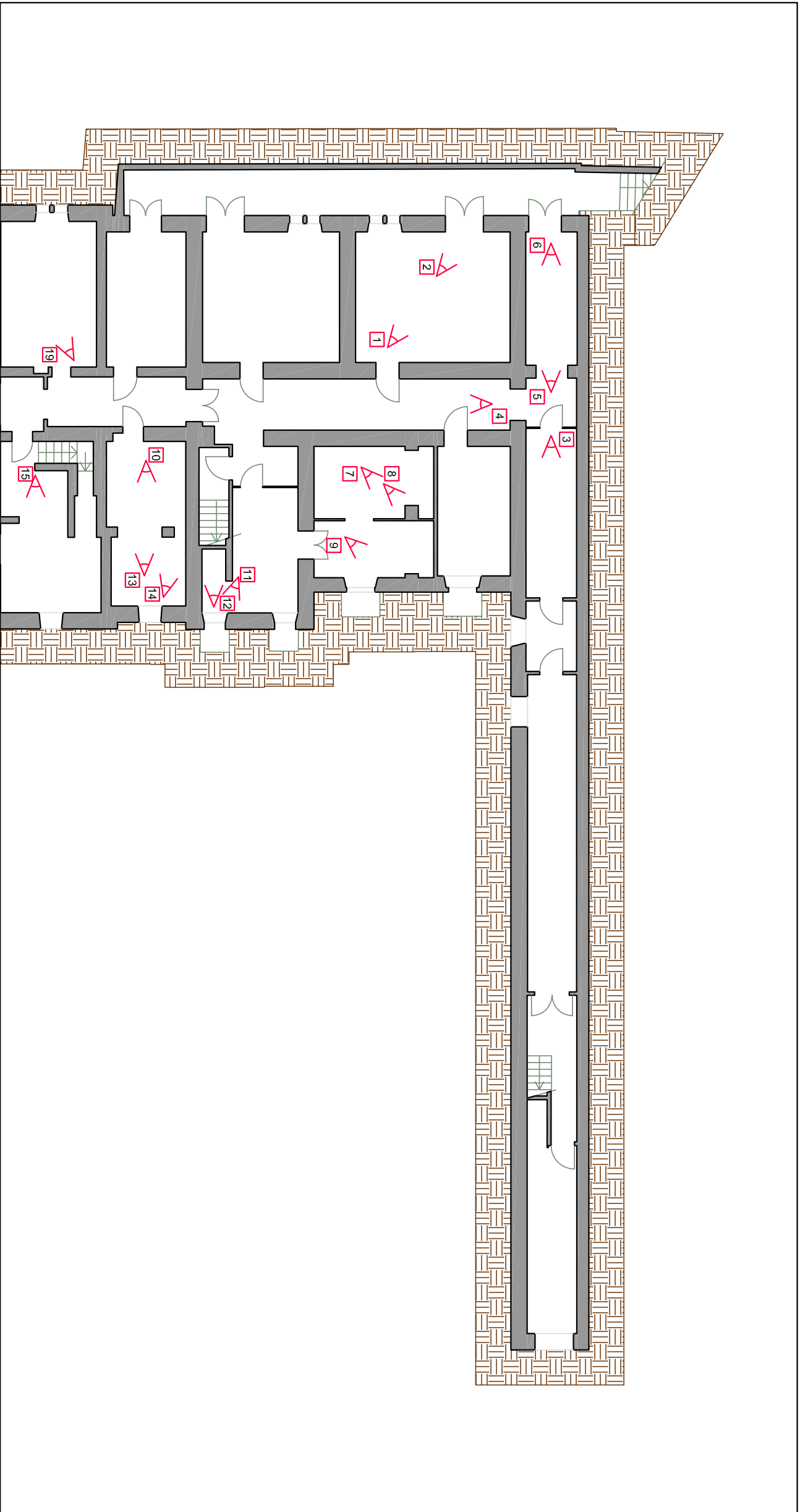
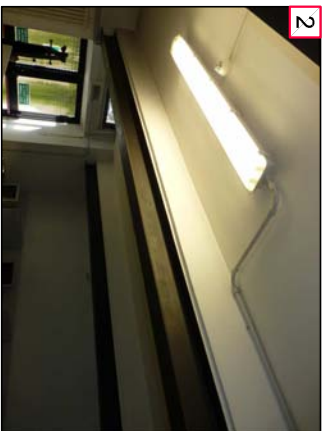

INQUADRAMENTO

UNIVERSITÀ DEGLI STUDI DI PADOVA  
ANALISI DI VULNERABILITÀ SISMICA DEL COMPLESSO DI INGEGNERIA - LATO EX DAUR  
**RILIEVO FOTOGRAFICO**  
Piano Interrato  
Scala 1:200  
Tav: **3.01**



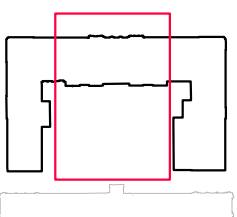
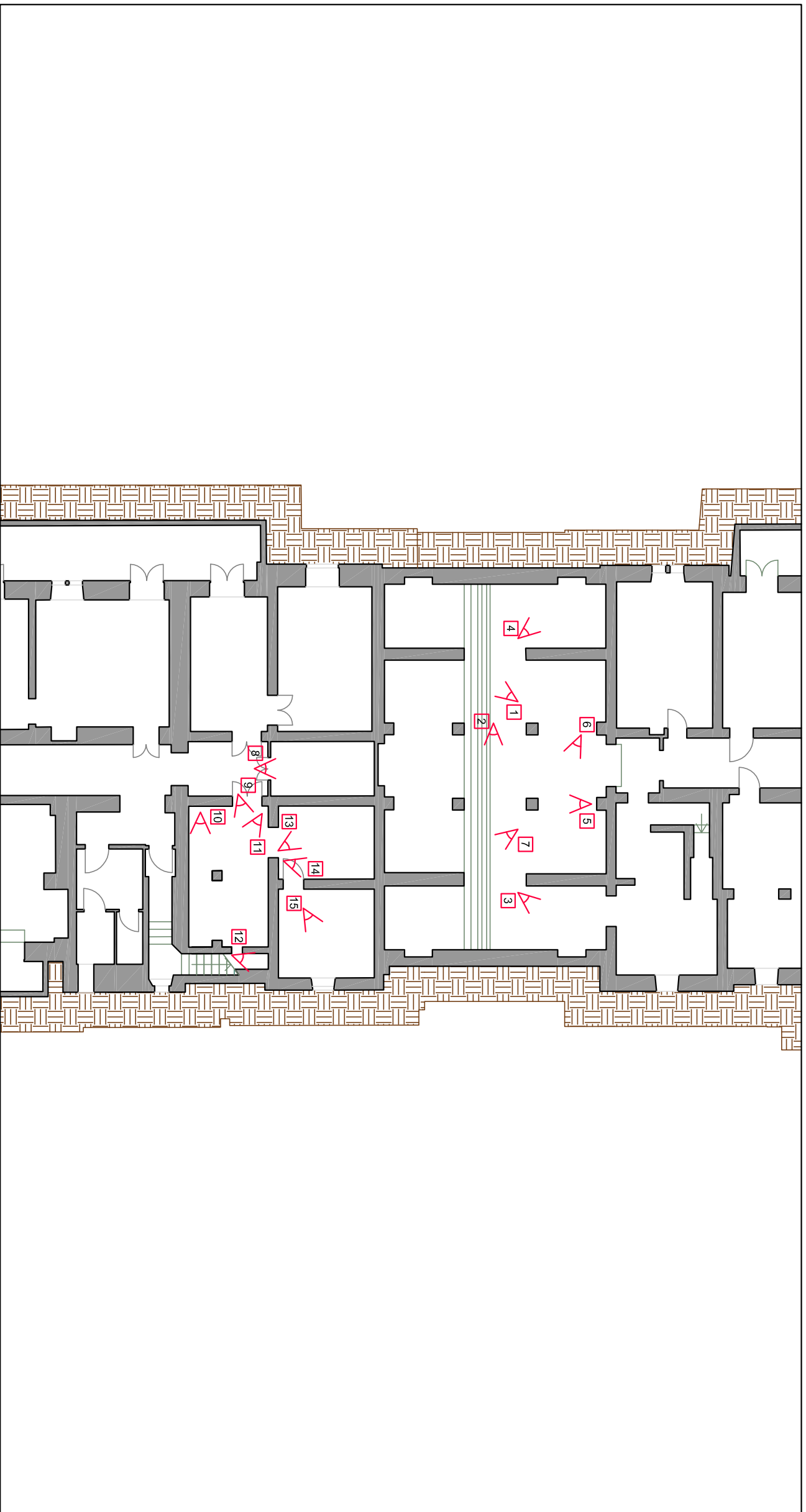

INQUADRAMENTO

UNIVERSITÀ DEGLI STUDI DI PADOVA  
ANALISI DI VULNERABILITÀ SISMICA DEL COMPLESSO DI INGEGNERIA - LATO EX DAUR  
**RILIEVO FOTOGRAFICO**  
Piano Interrato

Scala 1:200  
Tav: **3.02**





1



2



3



4



5



6



7



8



9



10

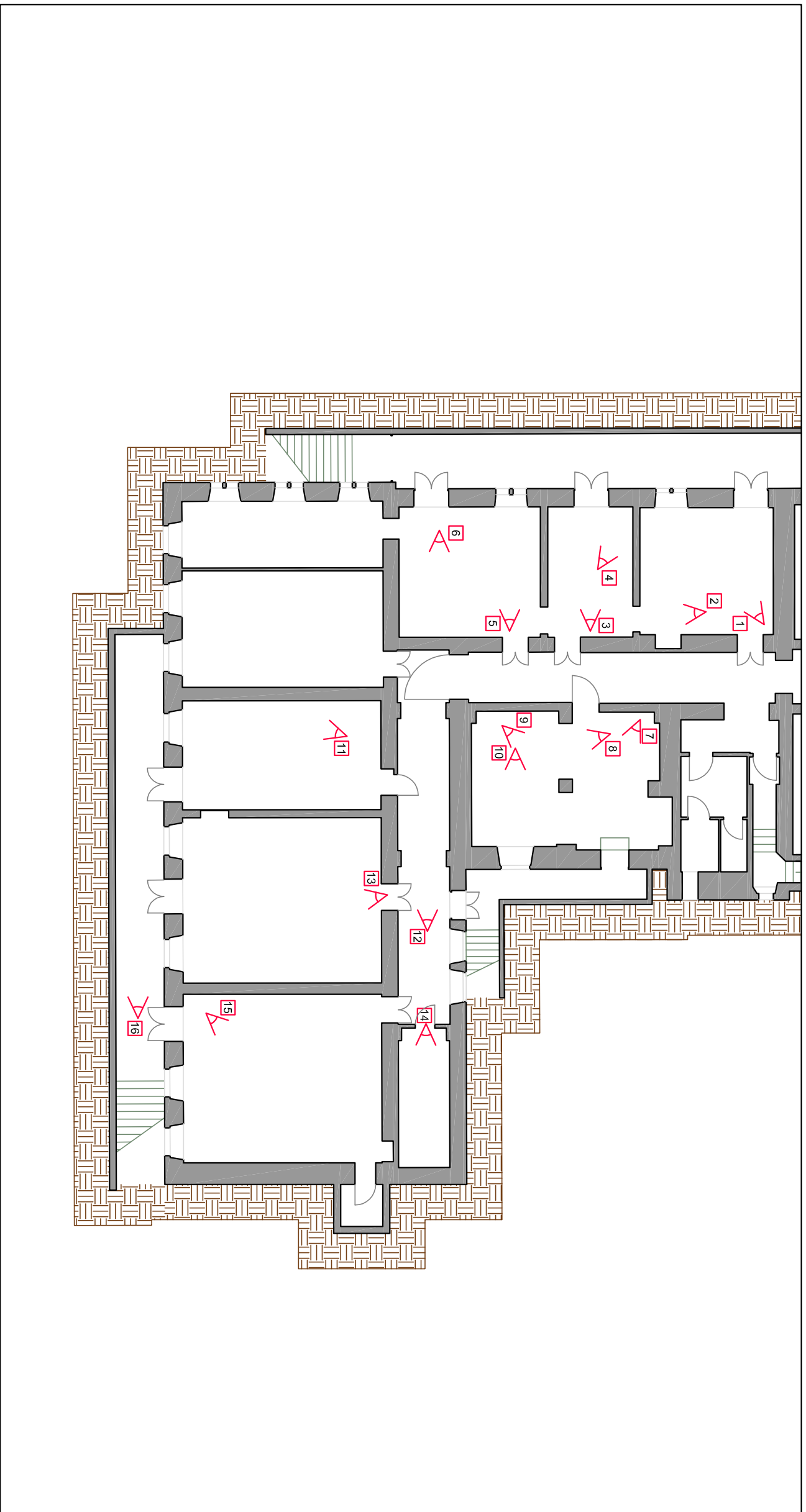

11



12



13



14



15



16

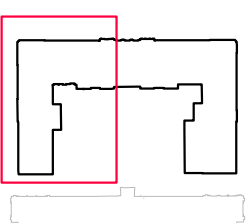

INQUADRAMENTO

UNIVERSITÀ DEGLI STUDI DI PADOVA  
ANALISI DI VULNERABILITÀ SISMICA DEL COMPLESSO DI INGEGNERIA - LATO EX DAUR  
**RILIEVO FOTOGRAFICO**  
Piano Interrato  
Scala 1:200  
Tav: **3.03**

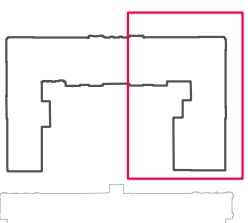
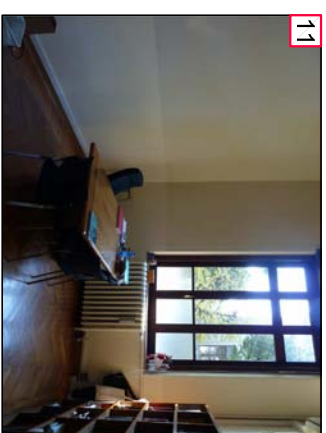
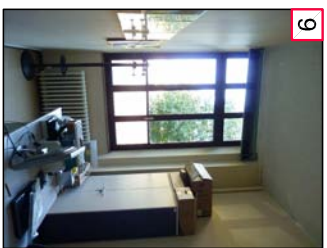
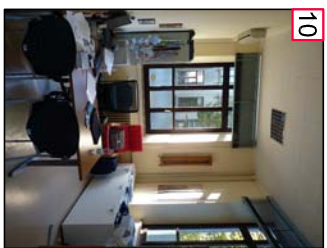
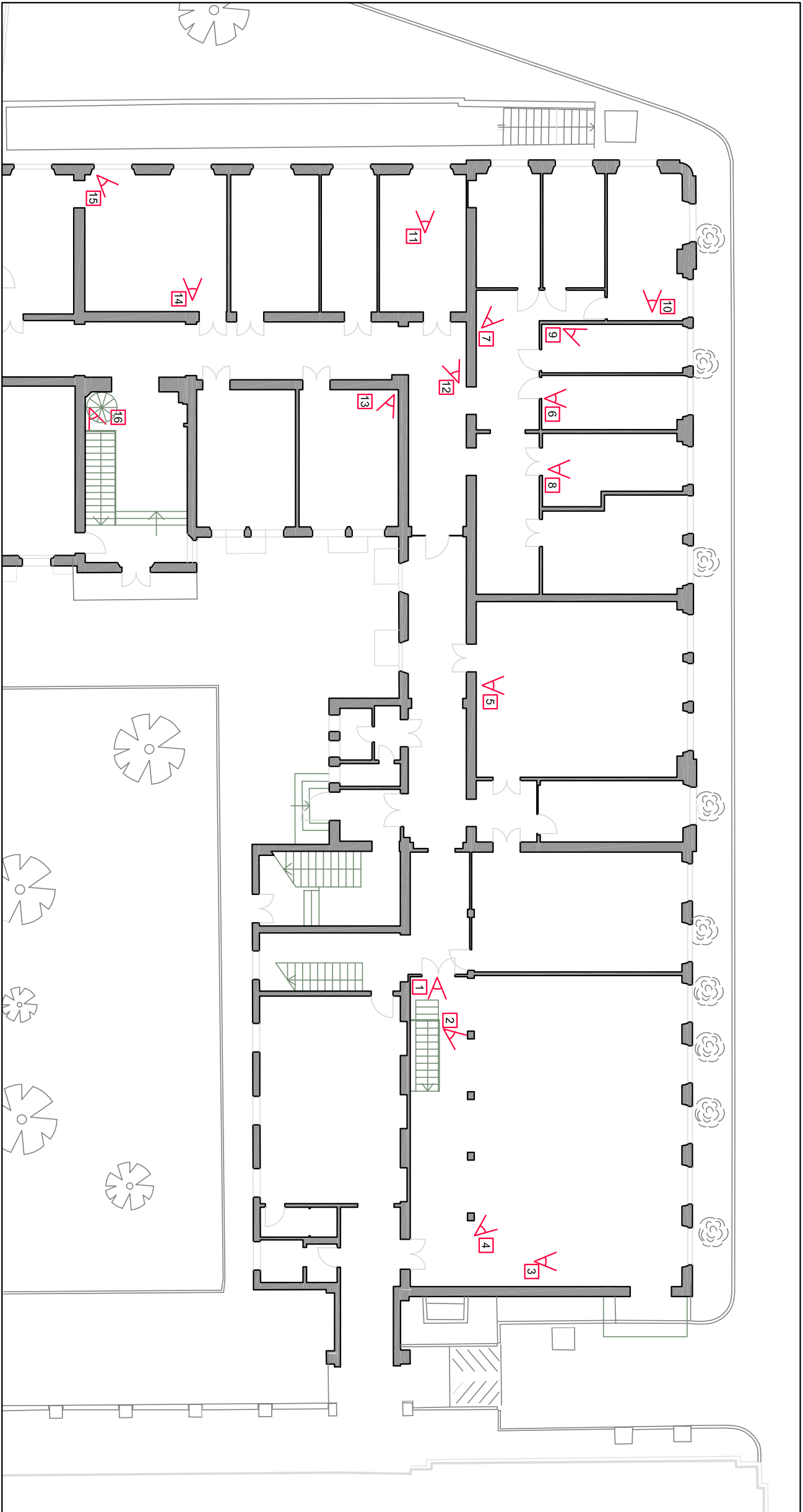
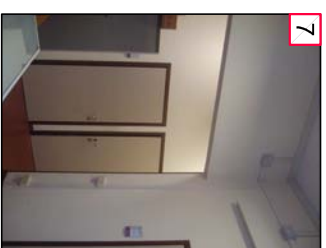
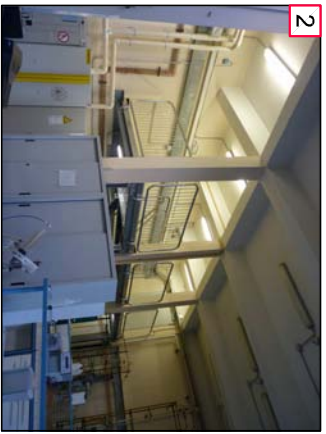

INQUADRAMENTO

UNIVERSITÀ DEGLI STUDI DI PADOVA  
ANALISI DI VULNERABILITÀ SISMICA DEL COMPLESSO DI INGEGNERIA - LATO EX DAUR  
**RILIEVO FOTOGRAFICO**  
Piano Terra  
Scala 1:200  
Tav: **3.04**



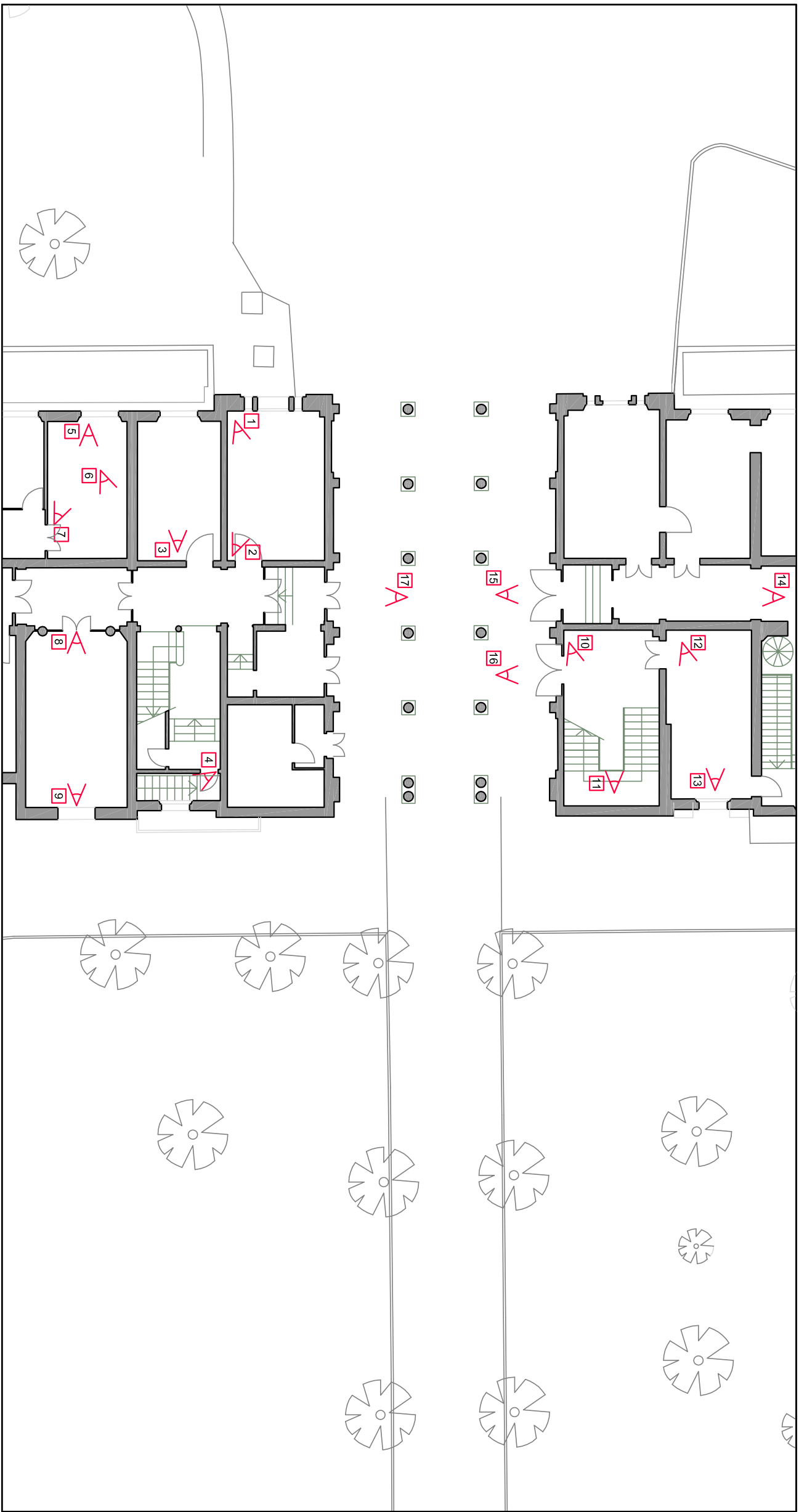
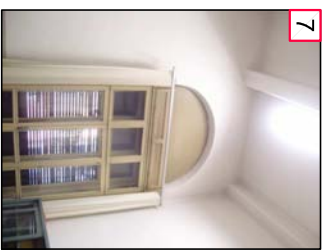

INQUADRAMENTO

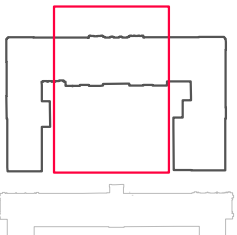

UNIVERSITÀ DEGLI STUDI DI PADOVA  
 ANALISI DI VULNERABILITÀ SISMICA DEL COMPLESSO DI INGEGNERIA - LATO EX DAUR  
**RILIEVO FOTOGRAFICO**  
 Piano Terra  
 Scala 1:200  
 Tav: **3.05**

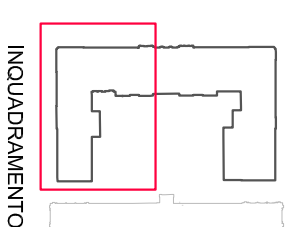
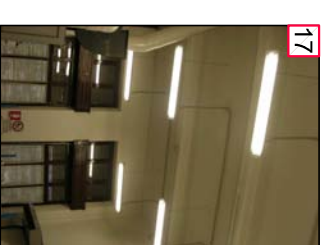
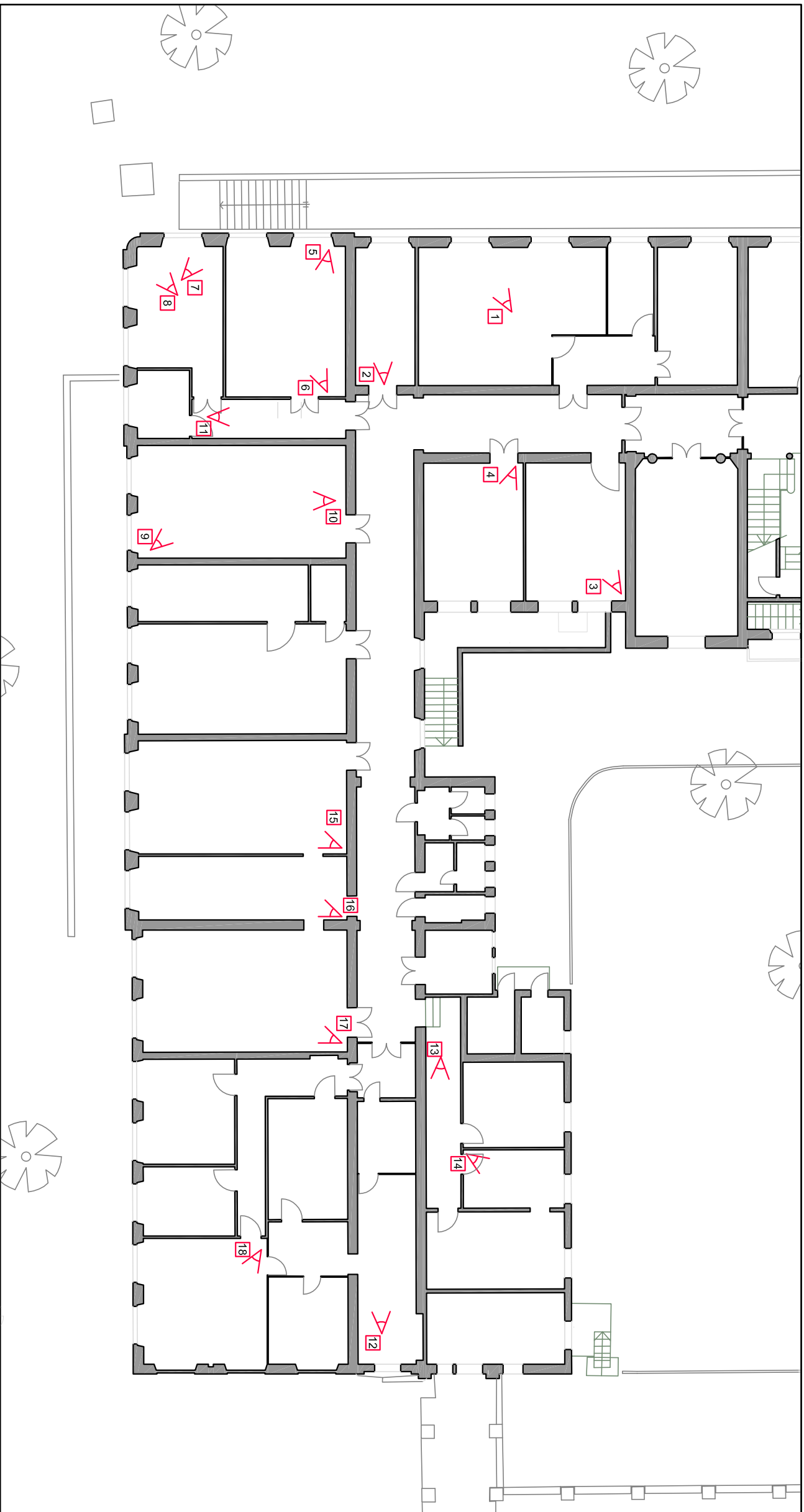
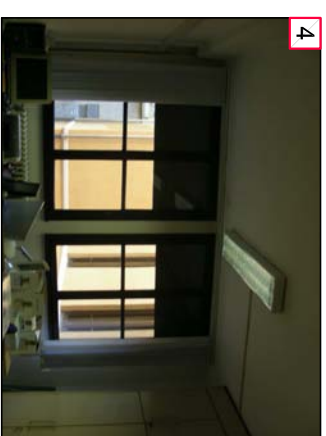
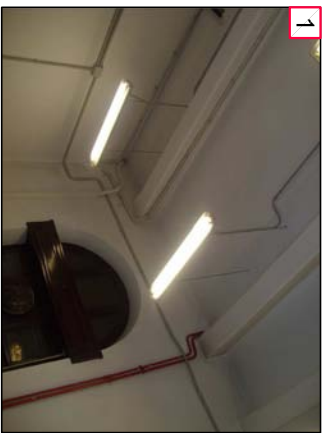

UNIVERSITÀ DEGLI STUDI DI PADOVA

ANALISI DI VULNERABILITÀ SISMICA DEL COMPLESSO DI INGEGNERIA - LATO EX DAUR

RILIEVO FOTOGRAFICO

Piano Terra

Scala 1:200

Tav:

3.06



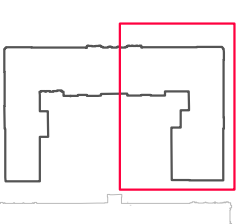
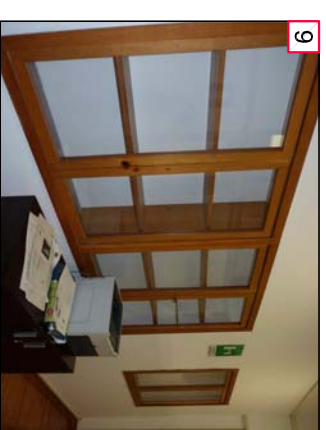
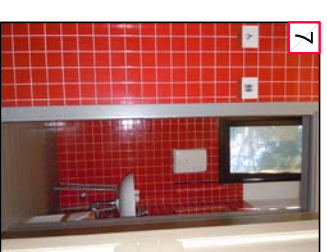
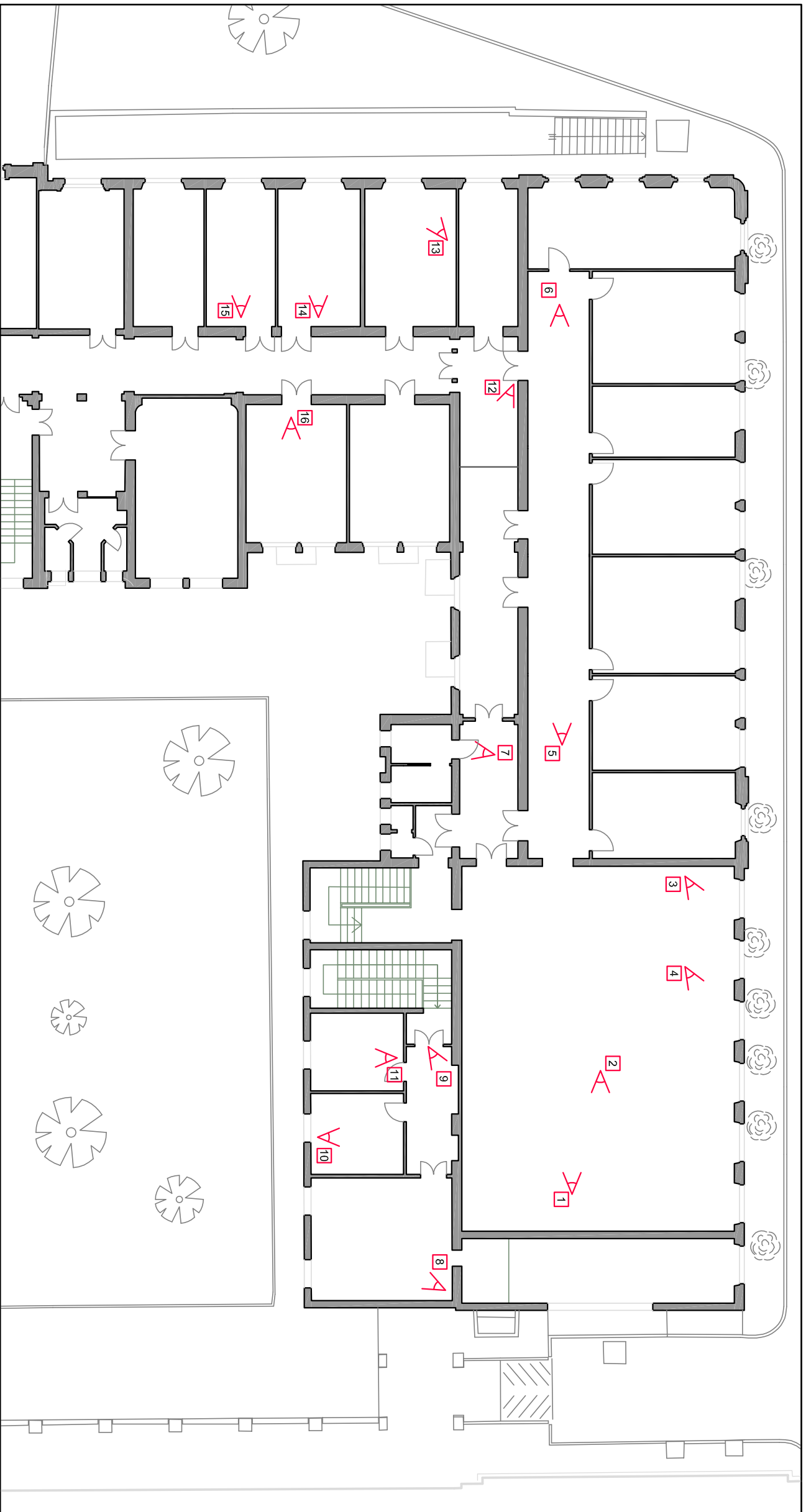
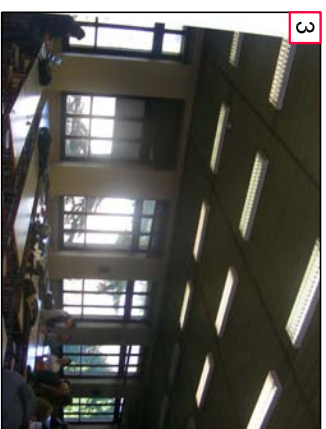

INQUADRAMENTO

UNIVERSITÀ DEGLI STUDI DI PADOVA  
ANALISI DI VULNERABILITÀ SISMICA DEL COMPLESSO DI INGEGNERIA - LATO EX DAUR  
**RILIEVO FOTOGRAFICO**  
Primo Piano  
Scala 1:200  
Tav: **3.07**



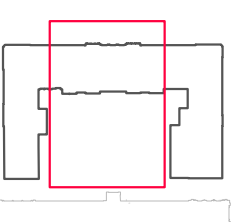
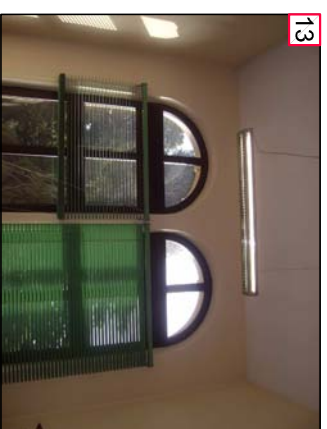
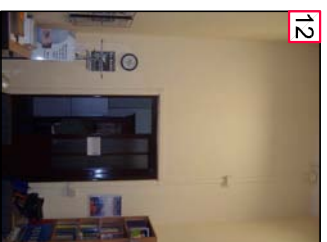
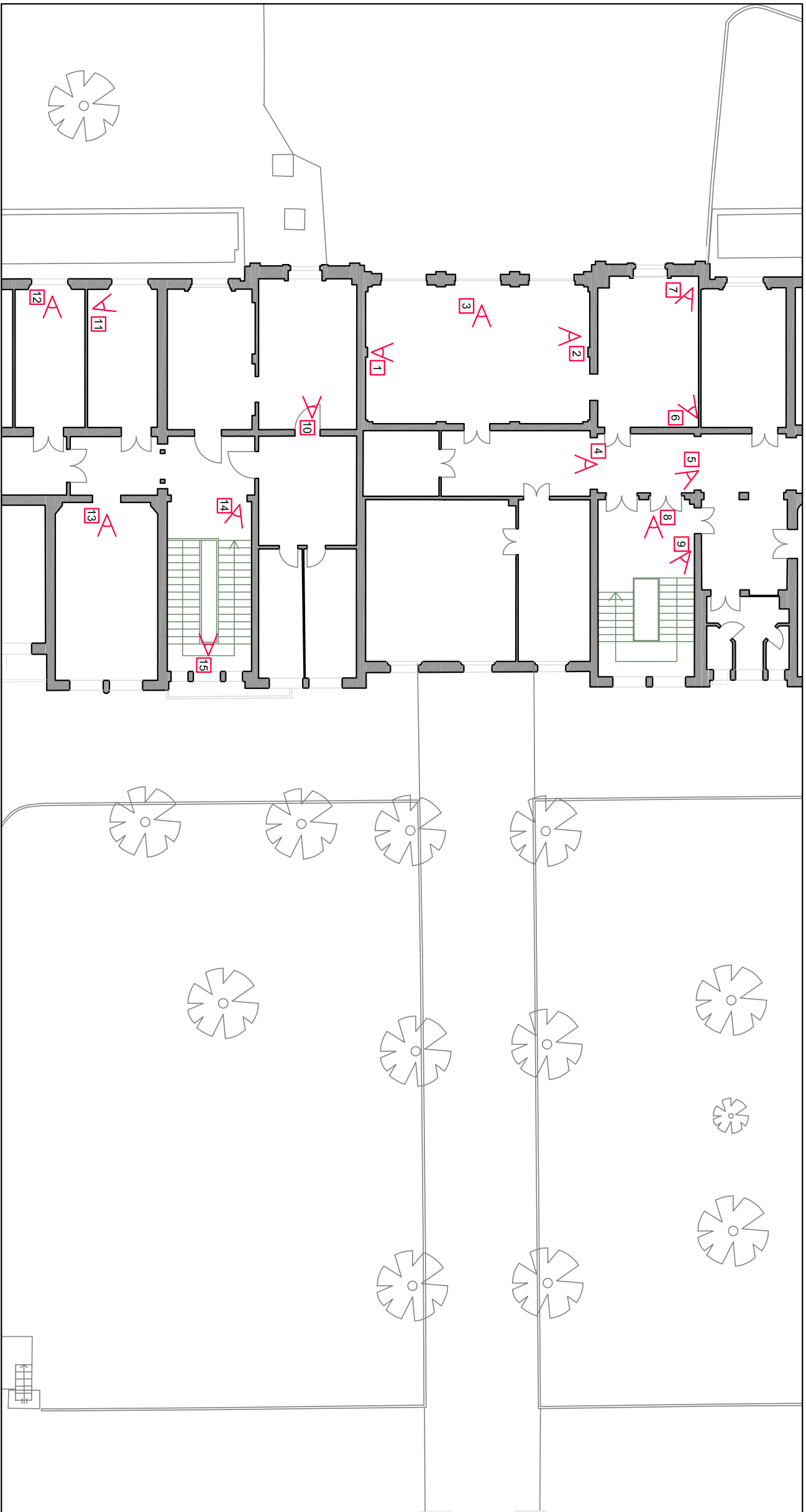

INQUADRAMENTO

UNIVERSITÀ DEGLI STUDI DI PADOVA

ANALISI DI VULNERABILITÀ SISMICA DEL COMPLESSO DI INGEGNERIA - LATO EX DAUR

RILIEVO FOTOGRAFICO

Primo Piano

Scala 1:200

Tav:

3.08

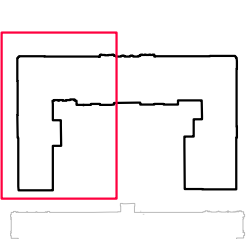
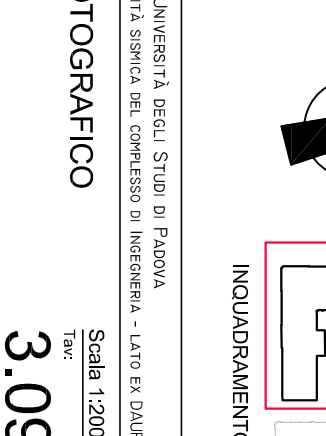
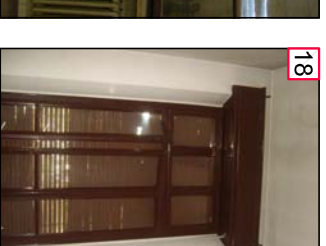
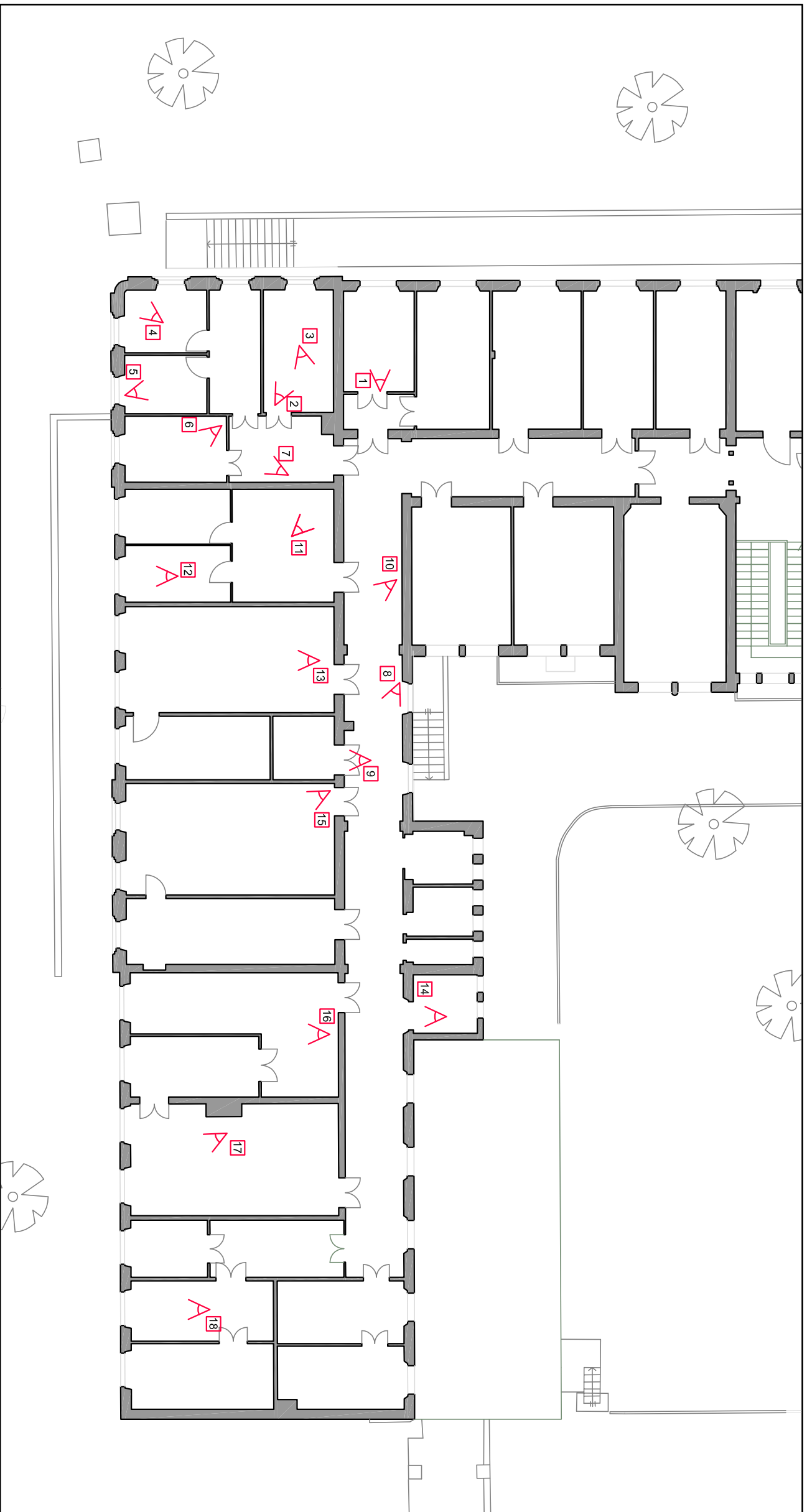

INQUADRAMENTO

UNIVERSITÀ DEGLI STUDI DI PADOVA  
ANALISI DI VULNERABILITÀ SISMICA DEL COMPLESSO DI INGEGNERIA - LATO EX DAUR  
**RILIEVO FOTOGRAFICO**  
Primo Piano  
Scala 1:200  
Tav: **3.09**



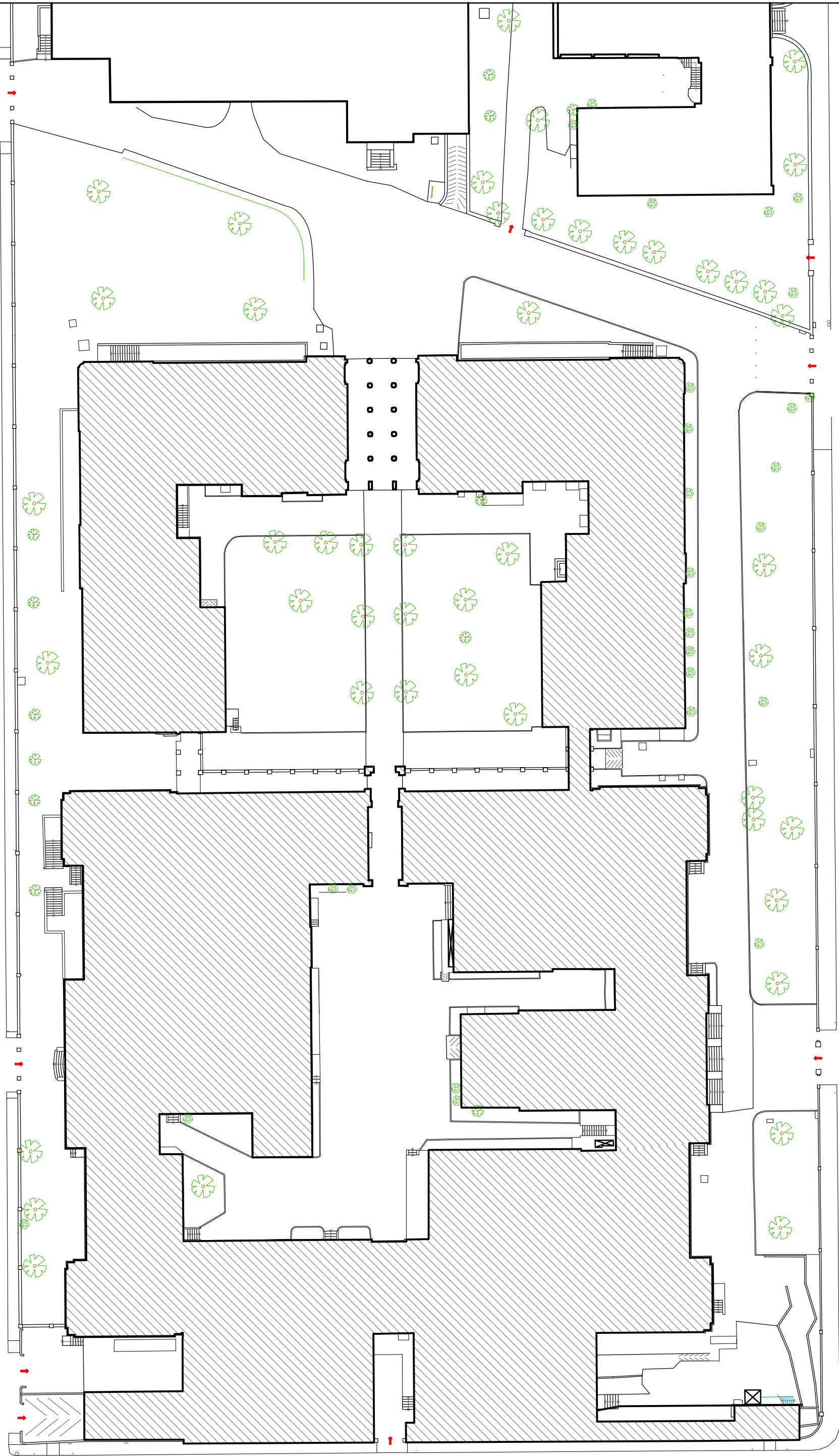

Via Marzolo

Via L. Loredan

Via G. Poleni



UNIVERSITÀ DEGLI STUDI DI PADOVA  
 ANALISI DI VULNERABILITÀ SISMICA DEL COMPLESSO DI INGEGNERIA - LATO EX DAUR

**RILIEVO GEOMETRICO**  
 Planimetria

Scala 1:500  
 Tav: **4.01**

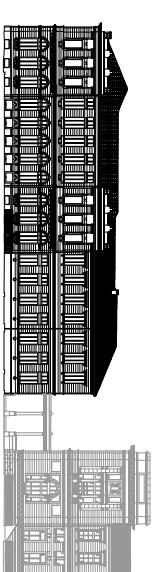
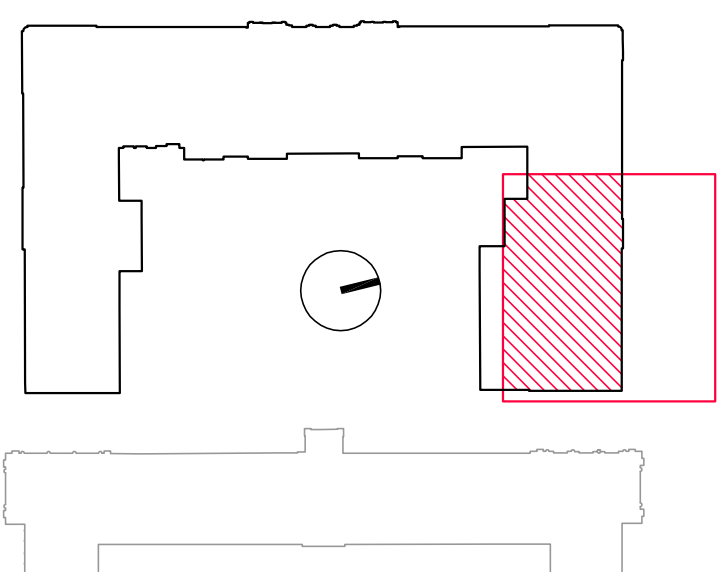

INQUADRAMENTO SCALA 1:1000

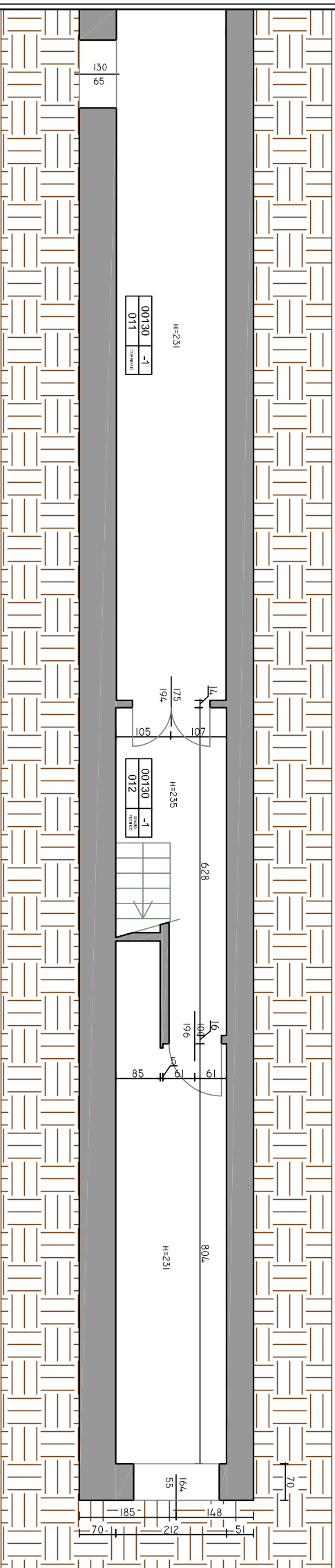

UNIVERSITÀ DEGLI STUDI DI PADOVA  
ANALISI DI VULNERABILITÀ SISMICA DEL COMPLESSO DI INGEGNERIA - LATO EX DAUR

RILIEVO GEOMETRICO

Pianta Piano Interrato

Scala 1:100

Tav:

4.02

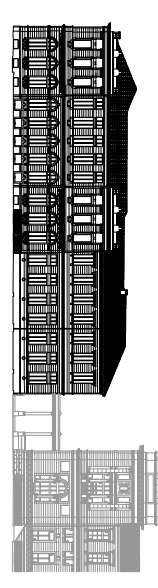
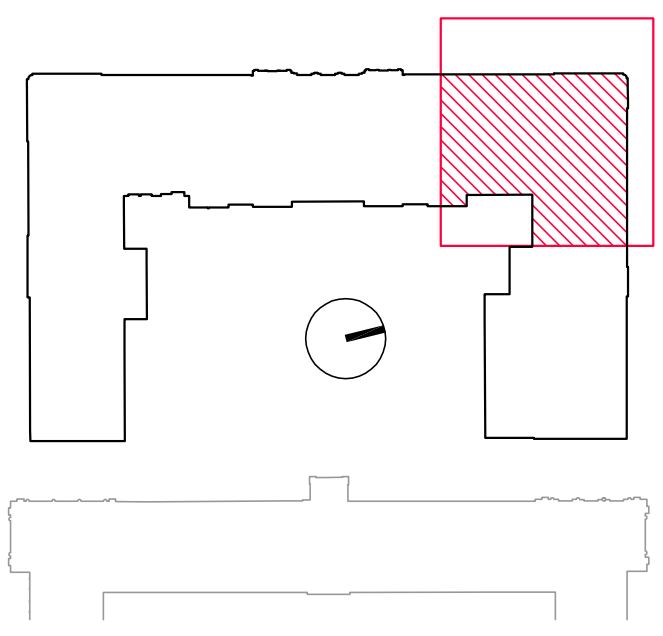
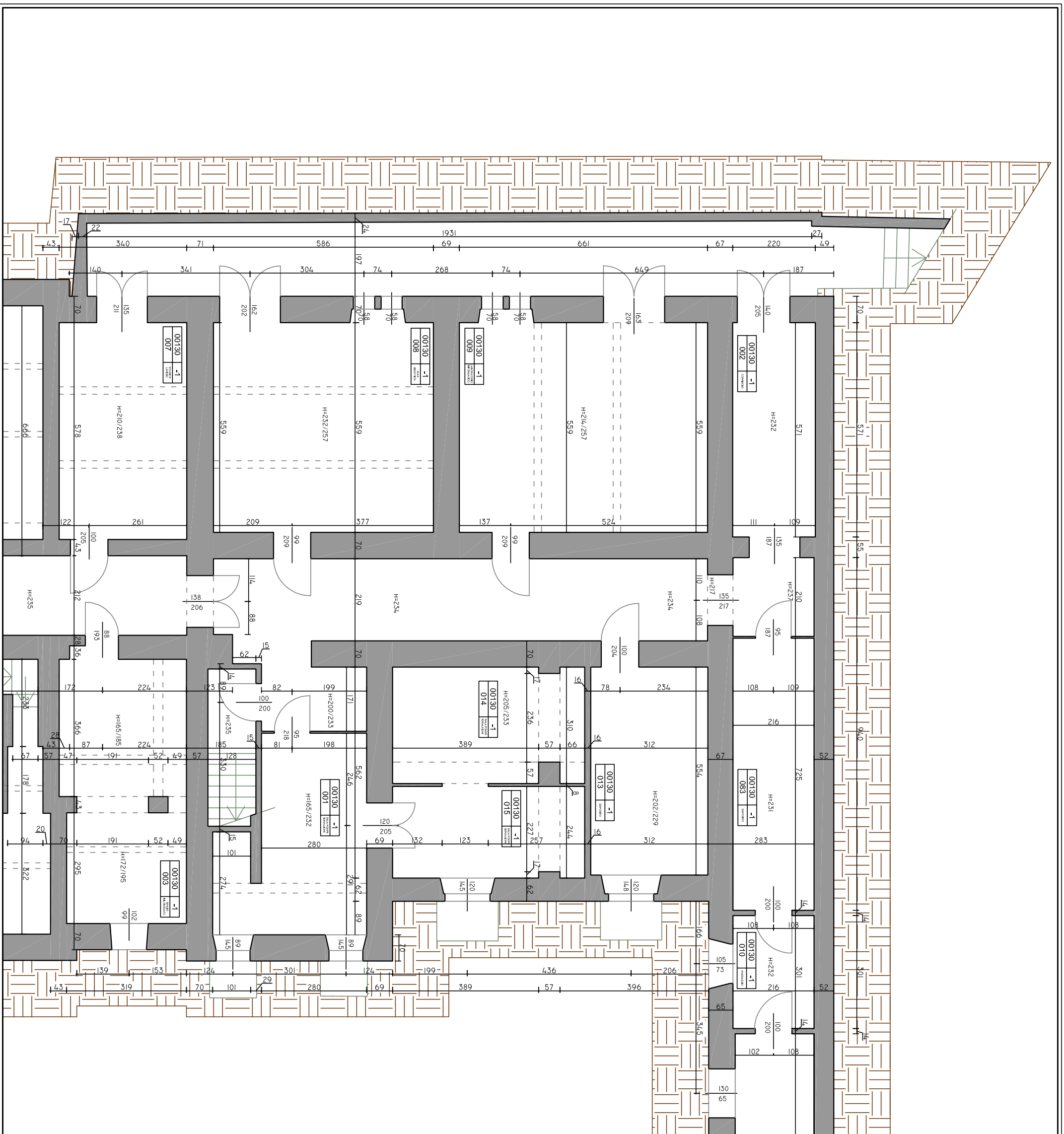

INQUADRAMENTO SCALA 1:1000

UNIVERSITÀ DEGLI STUDI DI PADOVA  
 ANALISI DI VULNERABILITÀ SISMICA DEL COMPLESSO DI INGEGNERIA - LATO EX DAUR

**RILIEVO GEOMETRICO**  
 Pianta Piano Interrato

Scala 1:100  
 Tav: **4.03**



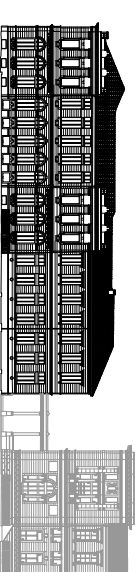
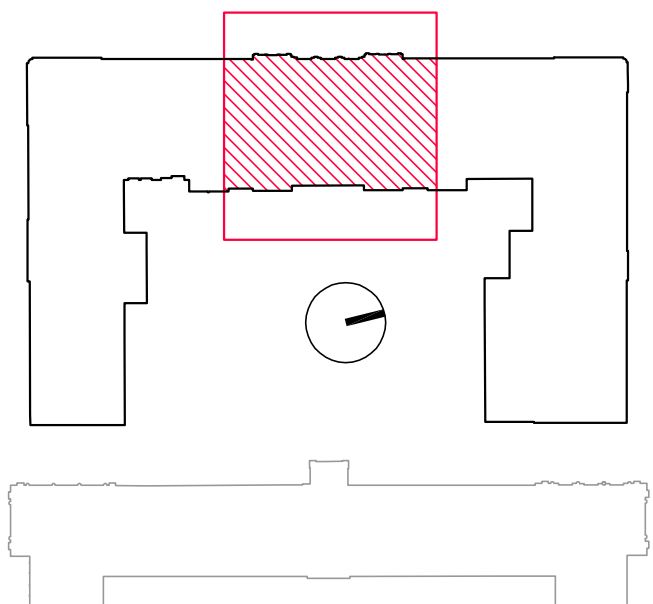
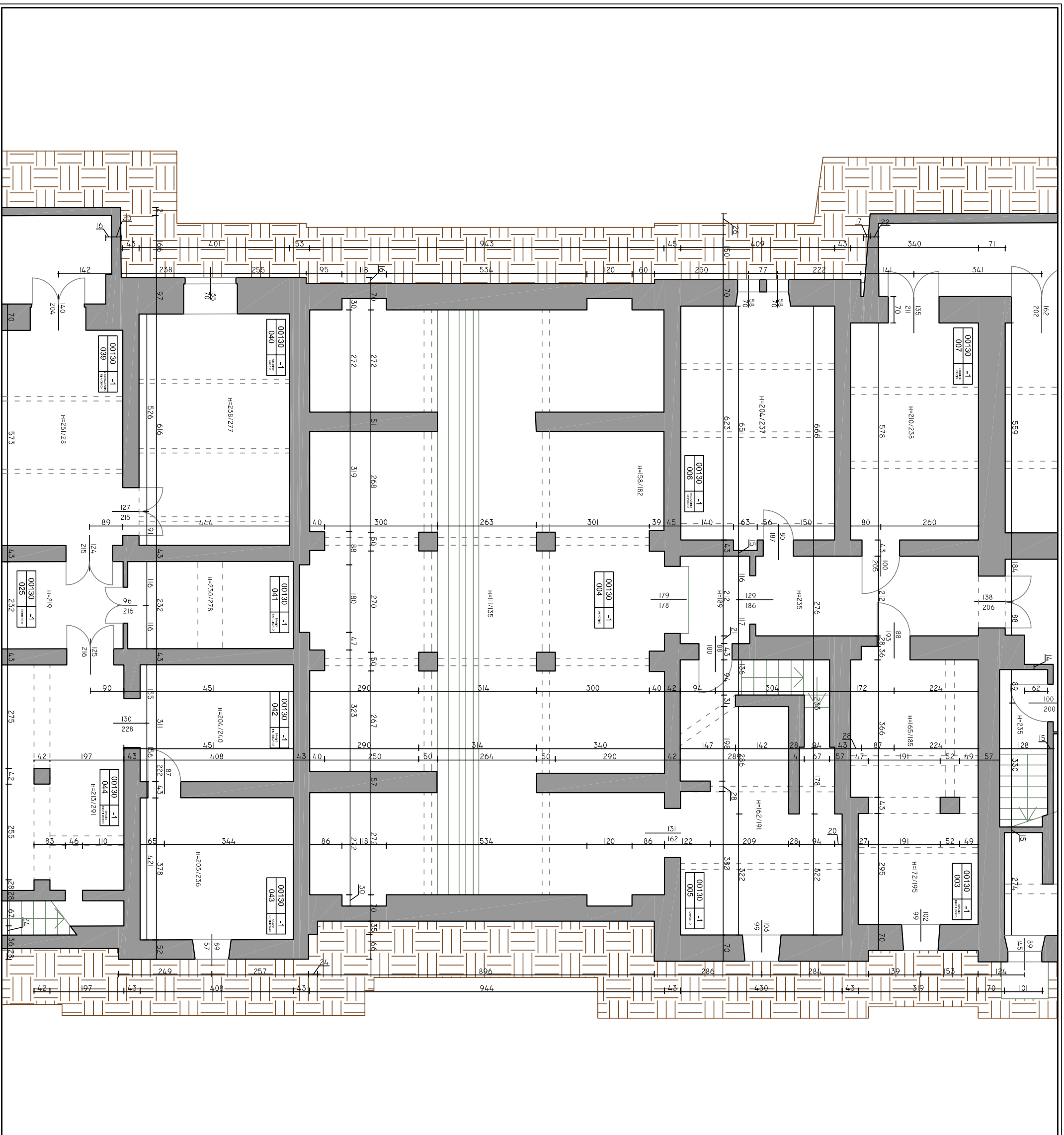

INQUADRAMENTO SCALA 1:1000

UNIVERSITÀ DEGLI STUDI DI PADOVA  
 ANALISI DI VULNERABILITÀ SISMICA DEL COMPLESSO DI INGEGNERIA - LATO EX DAUR

**RILIEVO GEOMETRICO**  
**Pianta Piano Interrato**

Scala 1:100  
 Tav: **4.04**

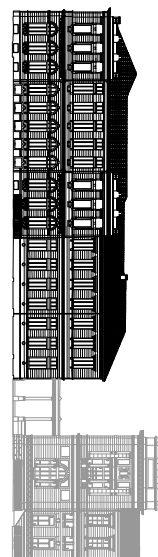
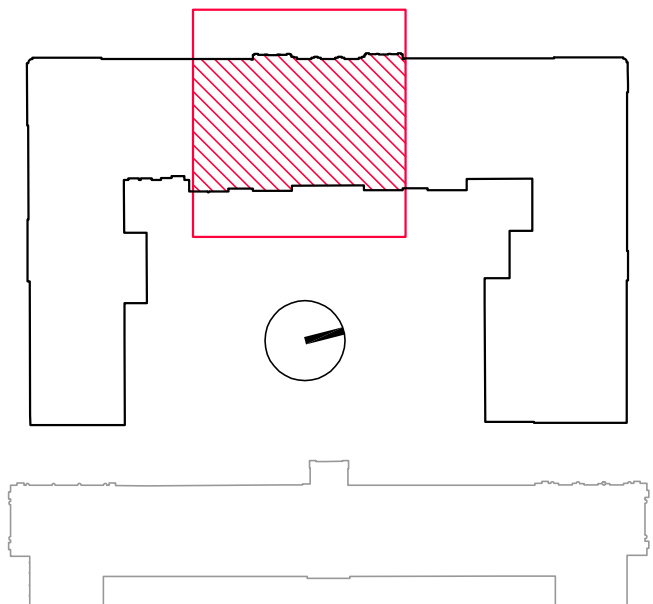
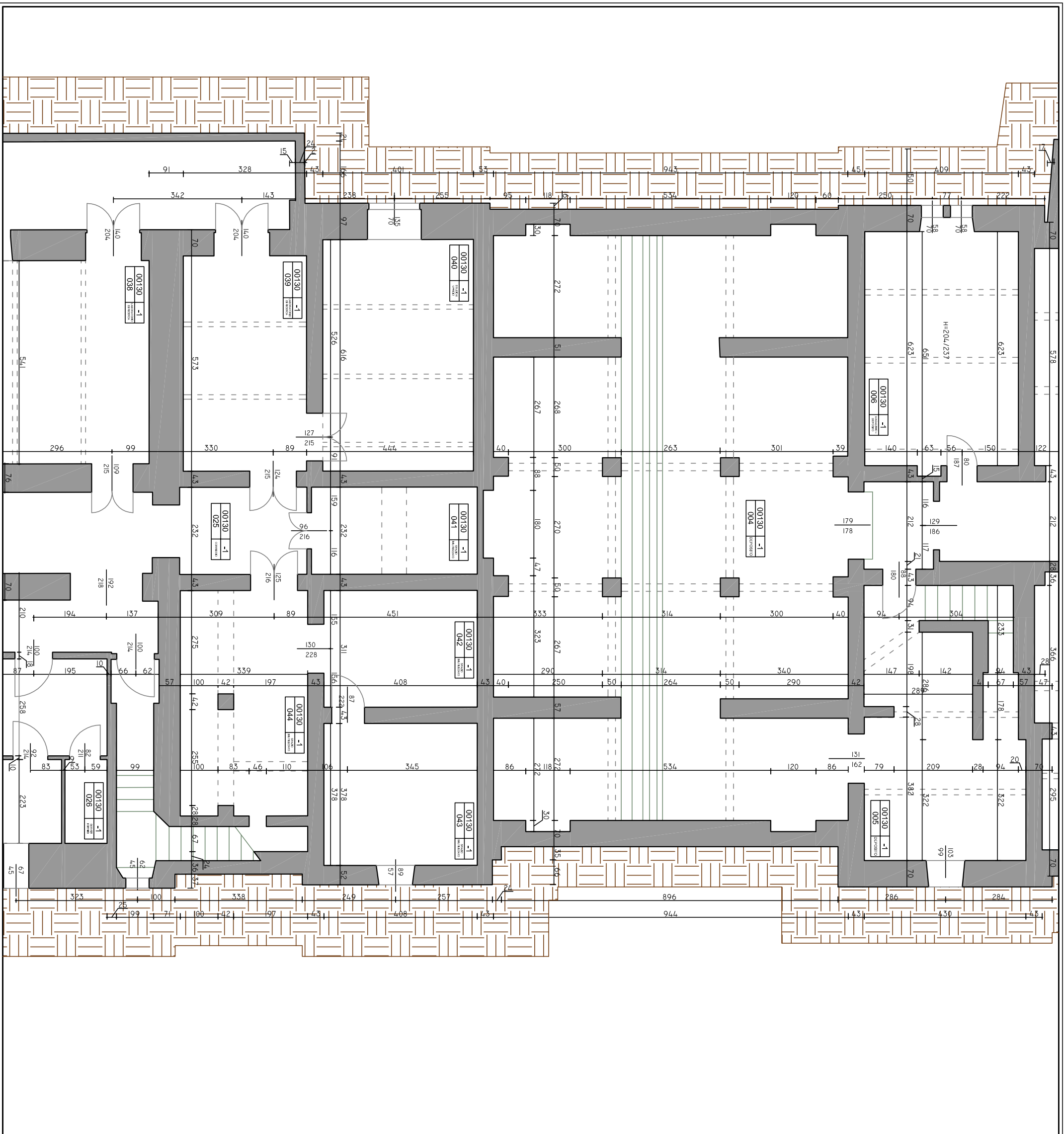

INQUADRAMENTO SCALA 1:1000

UNIVERSITÀ DEGLI STUDI DI PADOVA  
 ANALISI DI VULNERABILITÀ SISMICA DEL COMPLESSO DI INGEGNERIA - LATO EX DAUR

**RILIEVO GEOMETRICO**  
 Pianta Piano Interrato

Scala 1:100  
 Tav: **4.05**

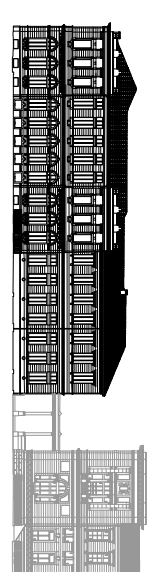
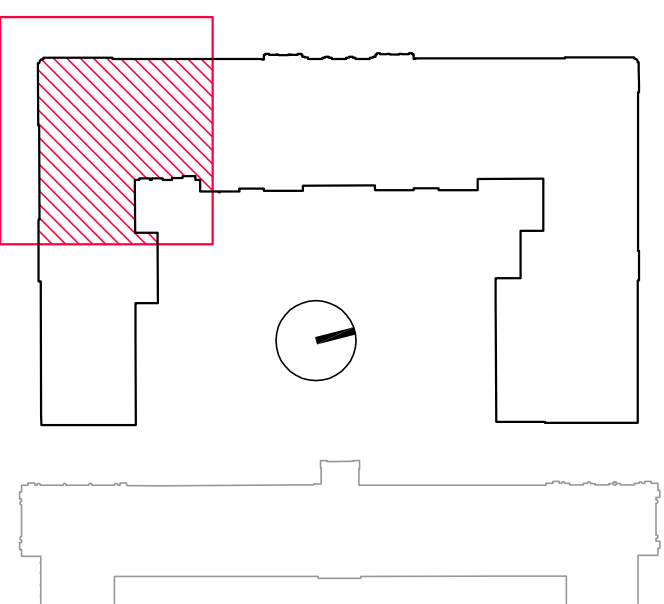
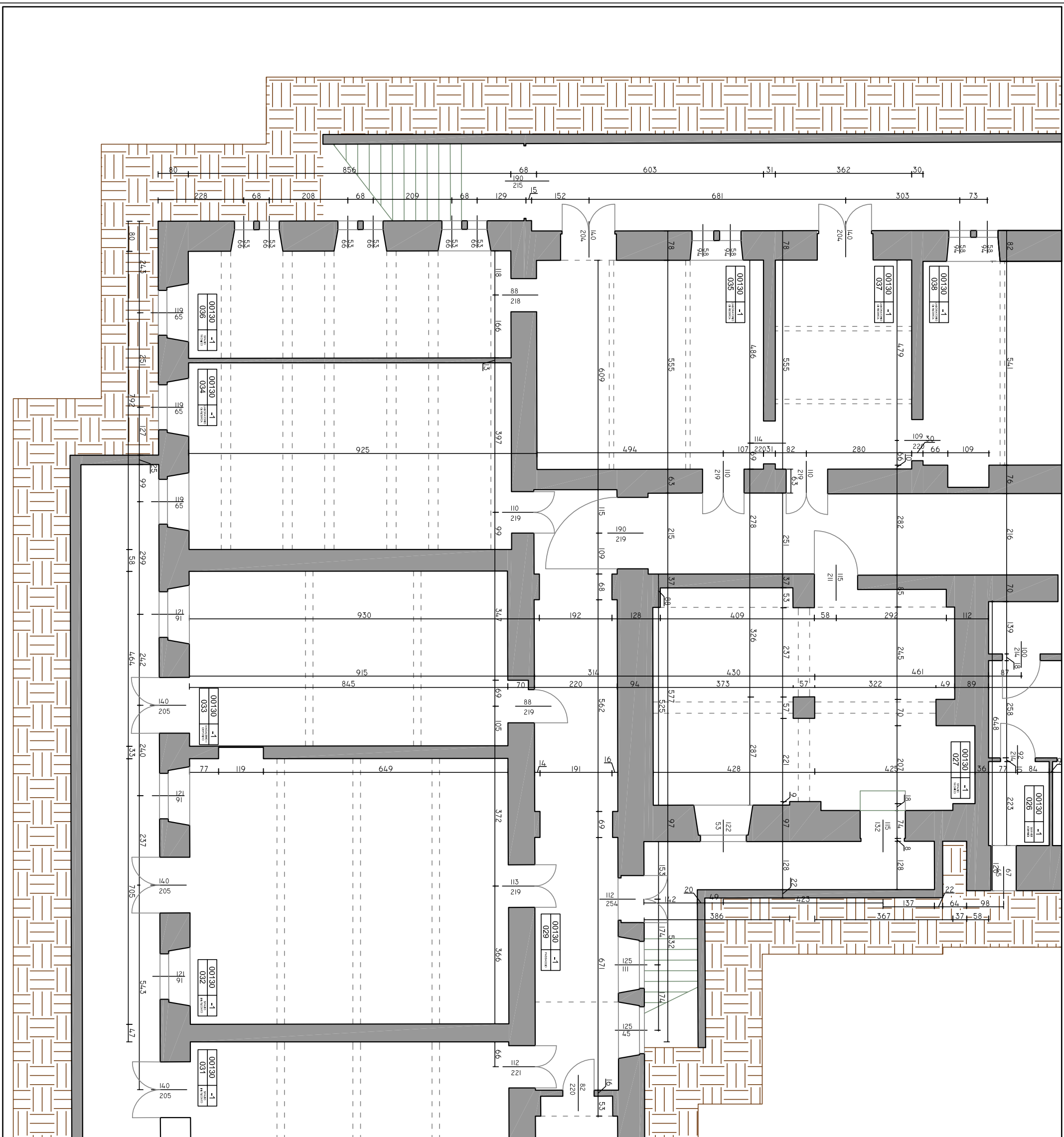

INQUADRAMENTO SCALA 1:1000

UNIVERSITÀ DEGLI STUDI DI PADOVA  
ANALISI DI VULNERABILITÀ SISMICA DEL COMPLESSO DI INGEGNERIA - LATO EX DAUR

RILIEVO GEOMETRICO  
Pianta Piano Interrato

Scala 1:100  
Tav. 4.06

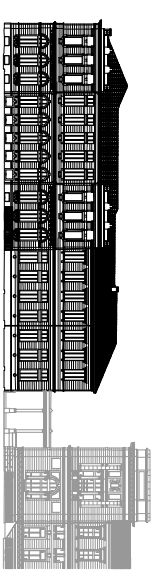
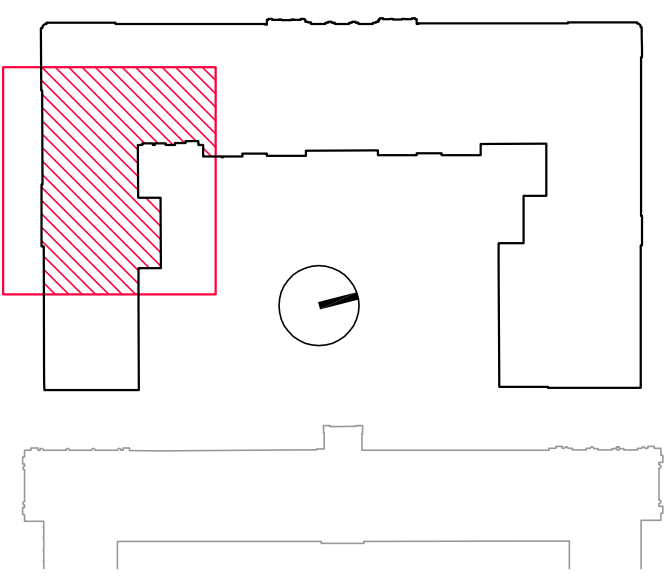
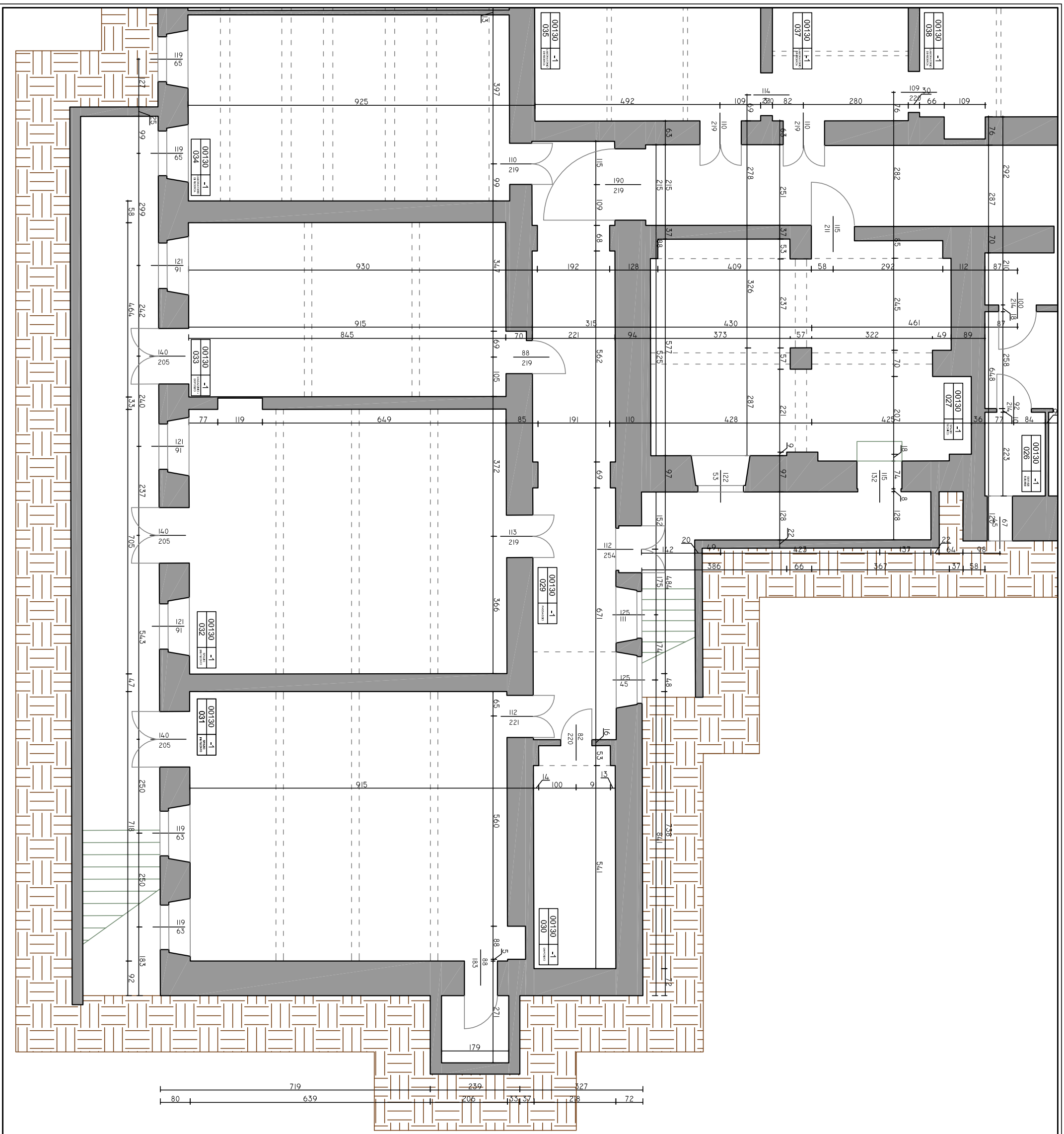

INQUADRAMENTO SCALA 1:1000

UNIVERSITÀ DEGLI STUDI DI PADOVA  
 ANALISI DI VULNERABILITÀ SISMICA DEL COMPLESSO DI INGEGNERIA - LATO EX DAUR

**RILIEVO GEOMETRICO**  
 Pianta Piano Interrato

Scala 1:100  
 Tav: **4.07**

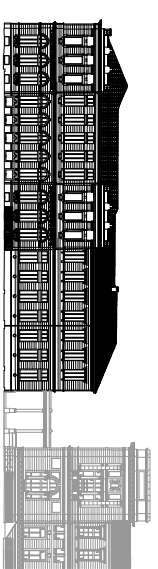
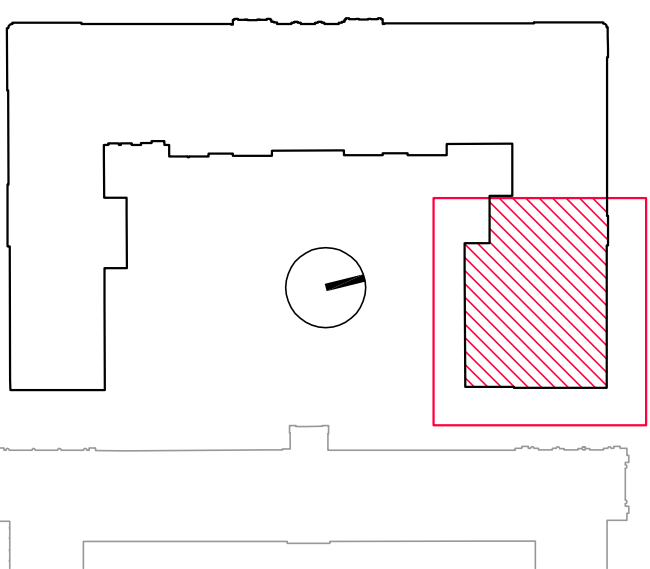
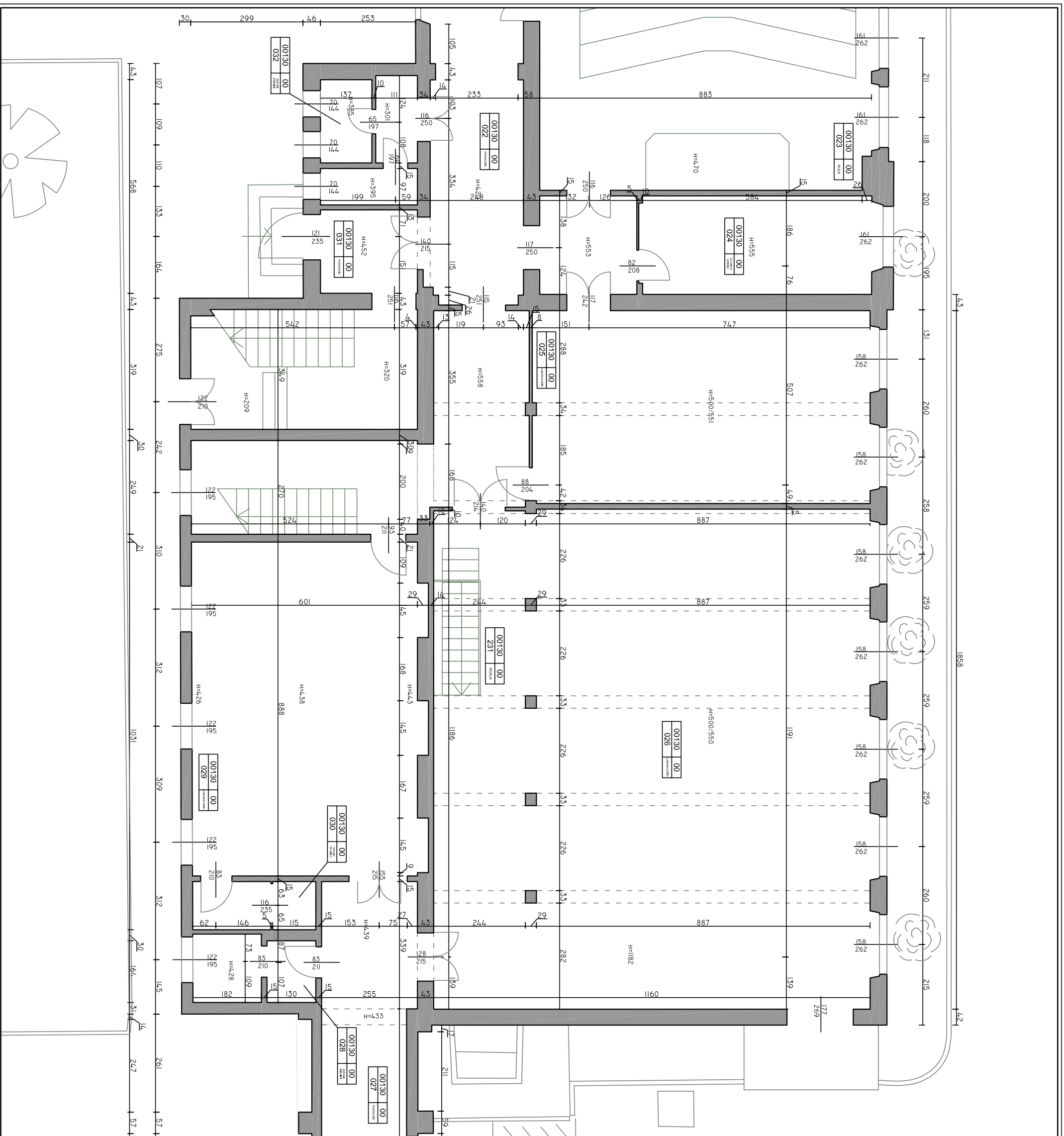

INQUADRAMENTO SCALA 1:1000

UNIVERSITÀ DEGLI STUDI DI PADOVA  
 ANALISI DI VULNERABILITÀ SISMICA DEL COMPLESSO DI INGEGNERIA - LATO EX DAUR

**RILIEVO GEOMETRICO**  
 Pianta Piano Terra

Scala 1:100  
 Tav: **4.08**











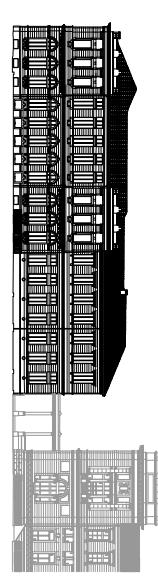
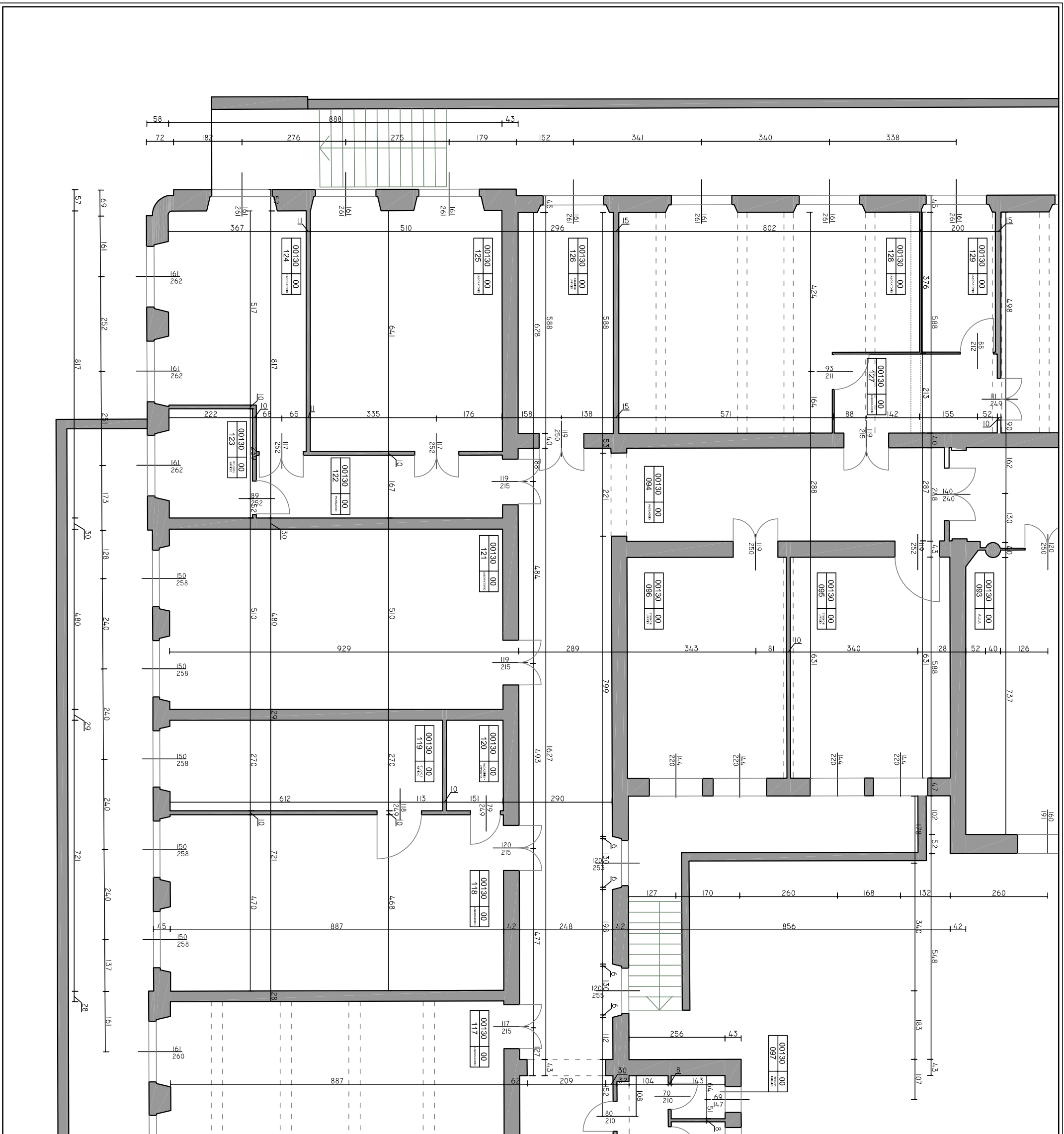

INQUADRAMENTO SCALA 1:1000

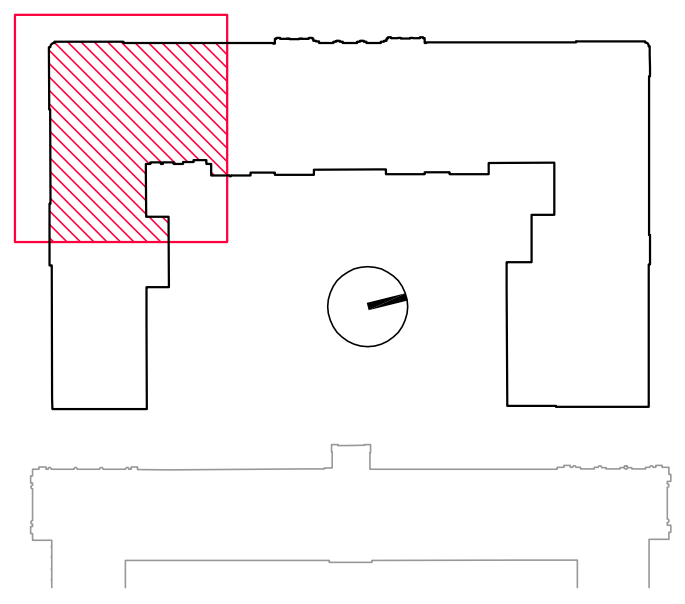

UNIVERSITÀ DEGLI STUDI DI PADOVA  
 ANALISI DI VULNERABILITÀ SISMICA DEL COMPLESSO DI INGEGNERIA - LATO EX DAUR  
**RILIEVO GEOMETRICO**  
 Pianta Piano Terra  
 Tav: **4.12**  
 Scala 1:100

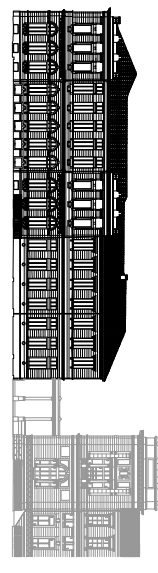
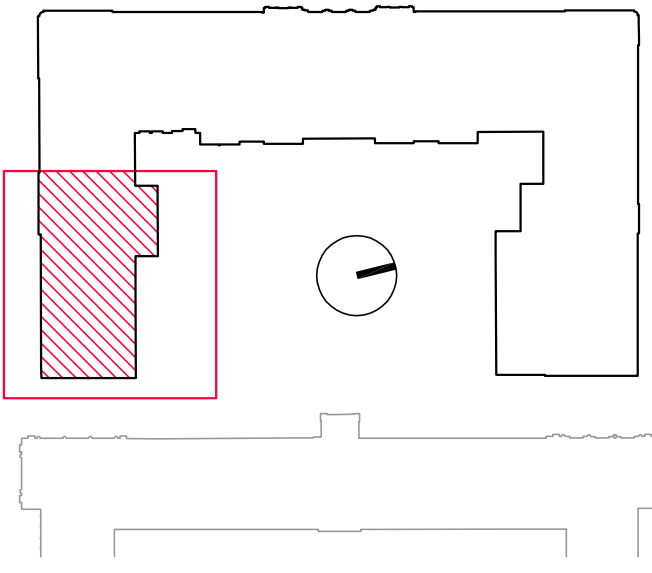
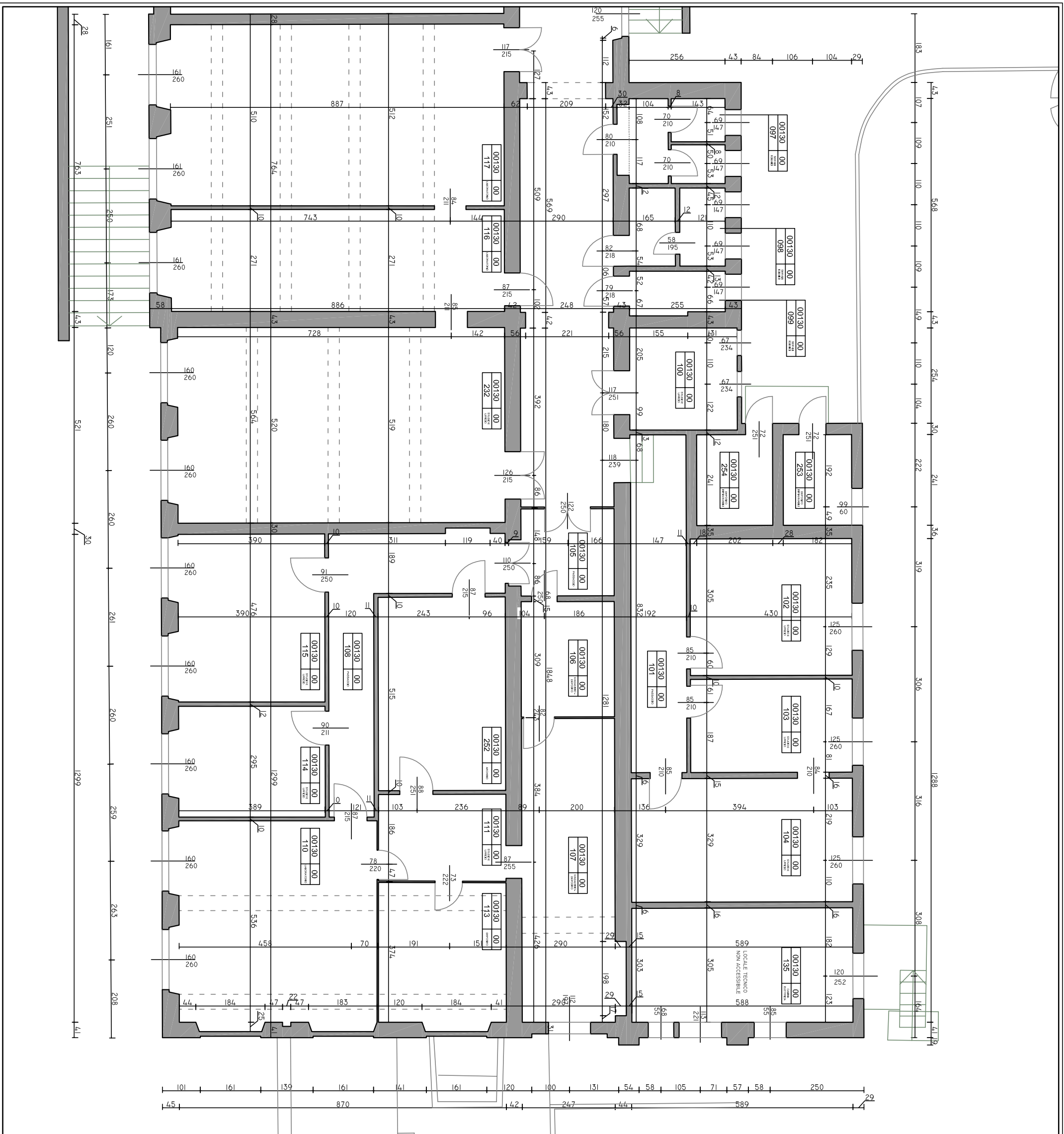

INQUADRAMENTO SCALA 1:1000

UNIVERSITÀ DEGLI STUDI DI PADOVA  
 ANALISI DI VULNERABILITÀ SISMICA DEL COMPLESSO DI INGEGNERIA - LATO EX DAUR  
**RILIEVO GEOMETRICO**  
 Pianta Piano Terra  
 Tav. **4.13**  
 Scala 1:100

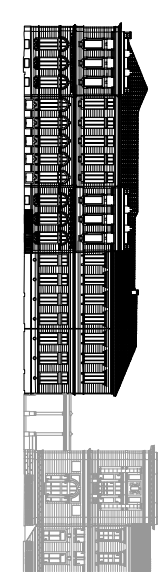
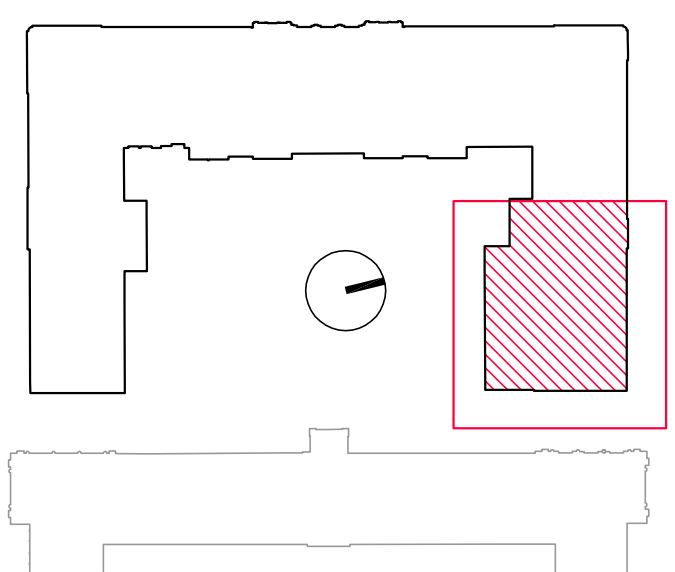
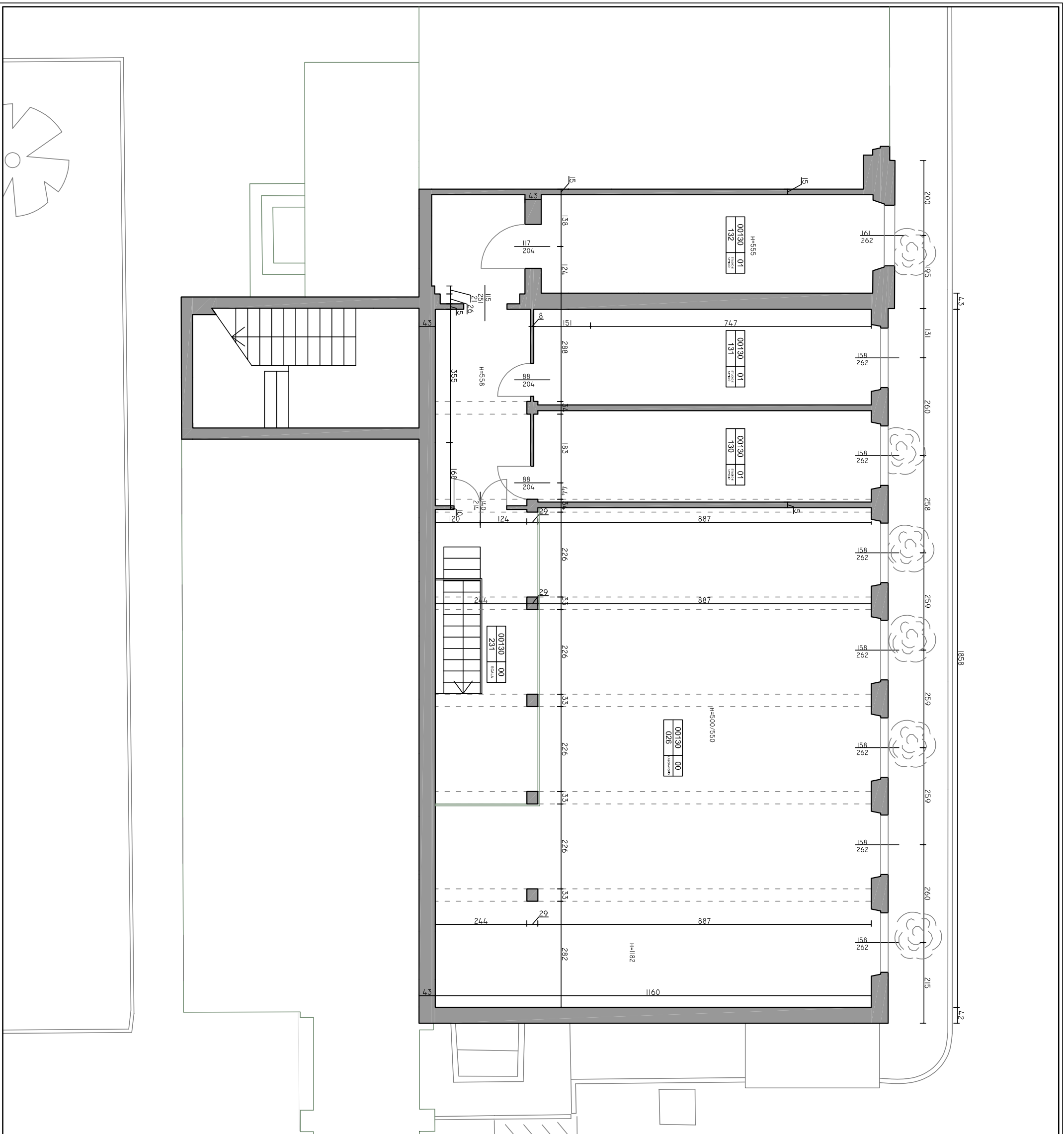

INQUADRAMENTO SCALA 1:1000

UNIVERSITÀ DEGLI STUDI DI PADOVA  
 ANALISI DI VULNERABILITÀ SISMICA DEL COMPLESSO DI INGEGNERIA - LATO EX DAUR  
**RILIEVO GEOMETRICO**  
 Pianta Piano Mezzanino  
 Scala 1:100  
 Tav: **4.14**

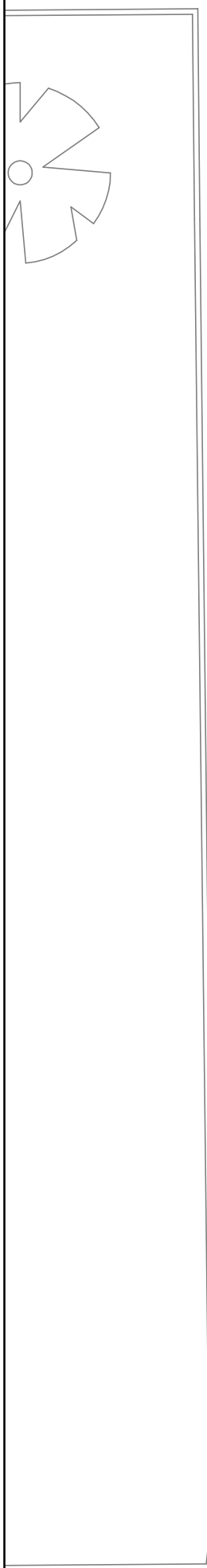



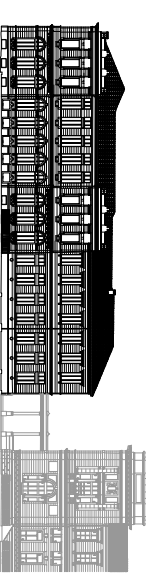
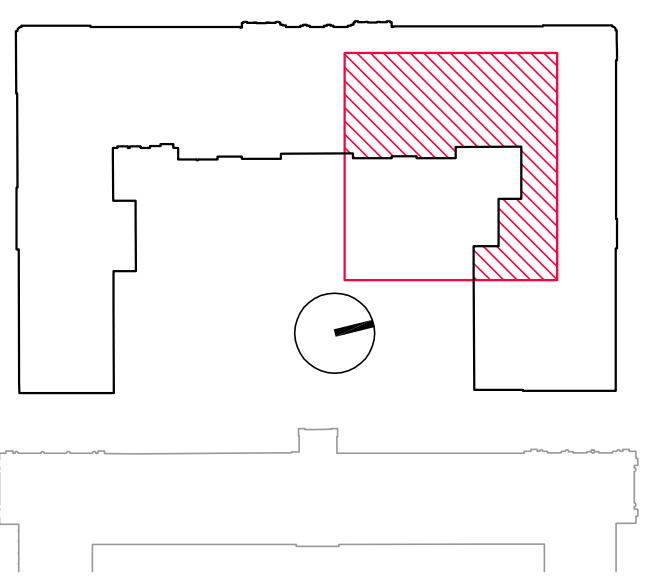
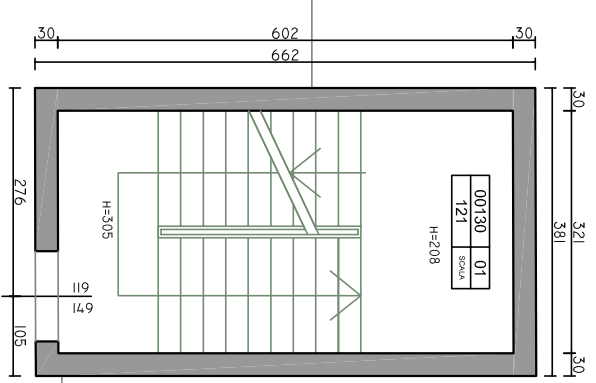
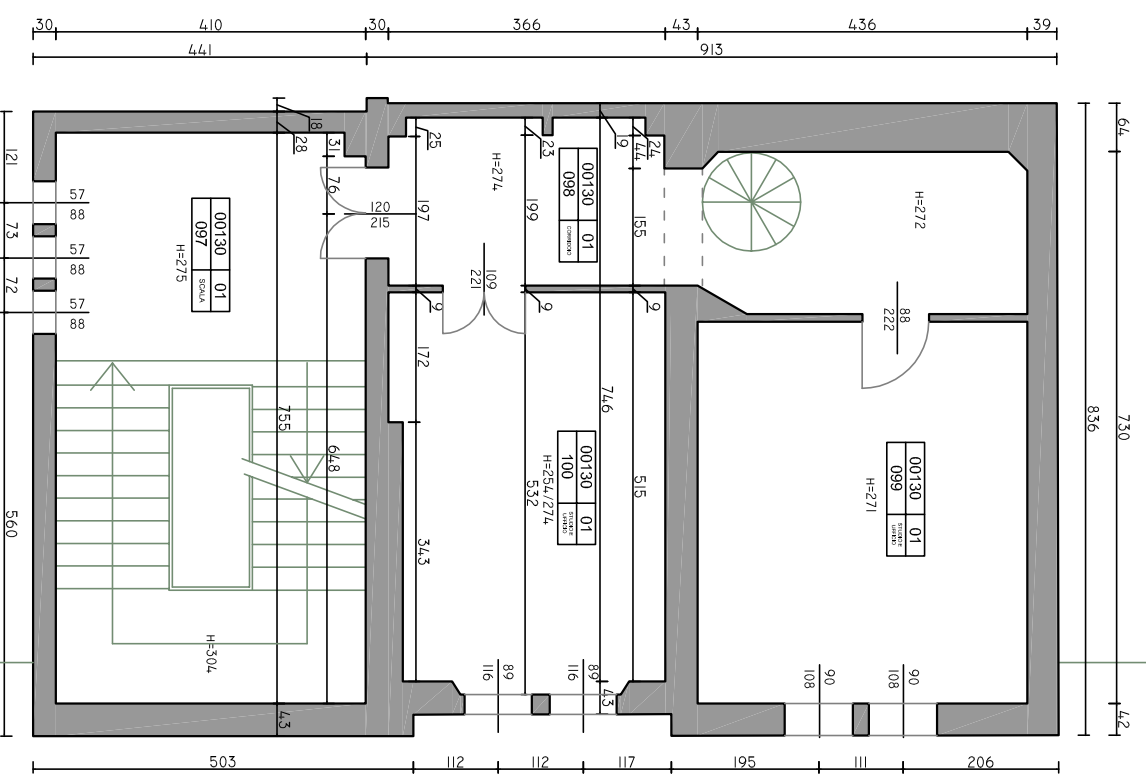

INQUADRAMENTO SCALA 1:1000

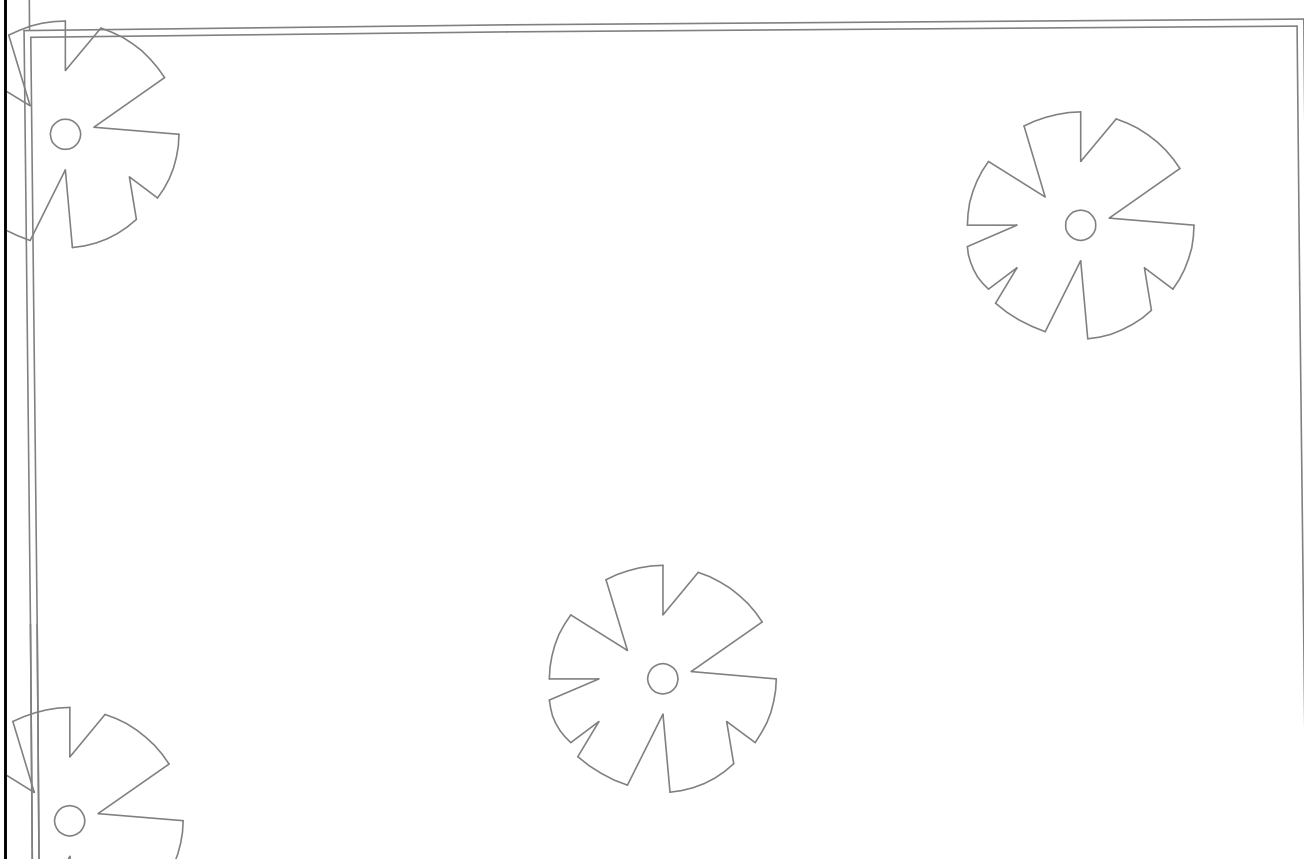

UNIVERSITÀ DEGLI STUDI DI PADOVA  
ANALISI DI VULNERABILITÀ SISMICA DEL COMPLESSO DI INGEGNERIA - LATO EX DAUR

RILIEVO GEOMETRICO  
Pianta Piano Mezzanino

Scala 1:100  
Tav:  
**4.15**

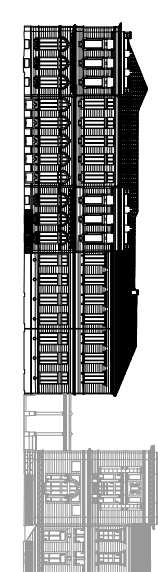
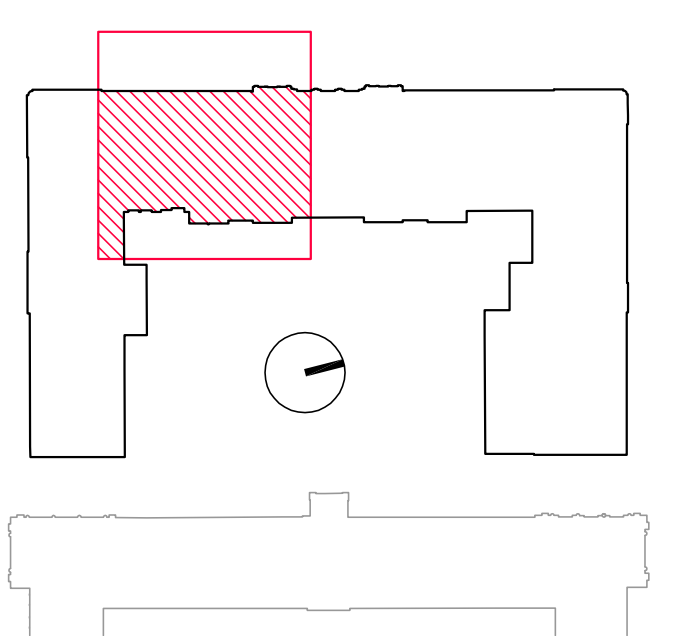
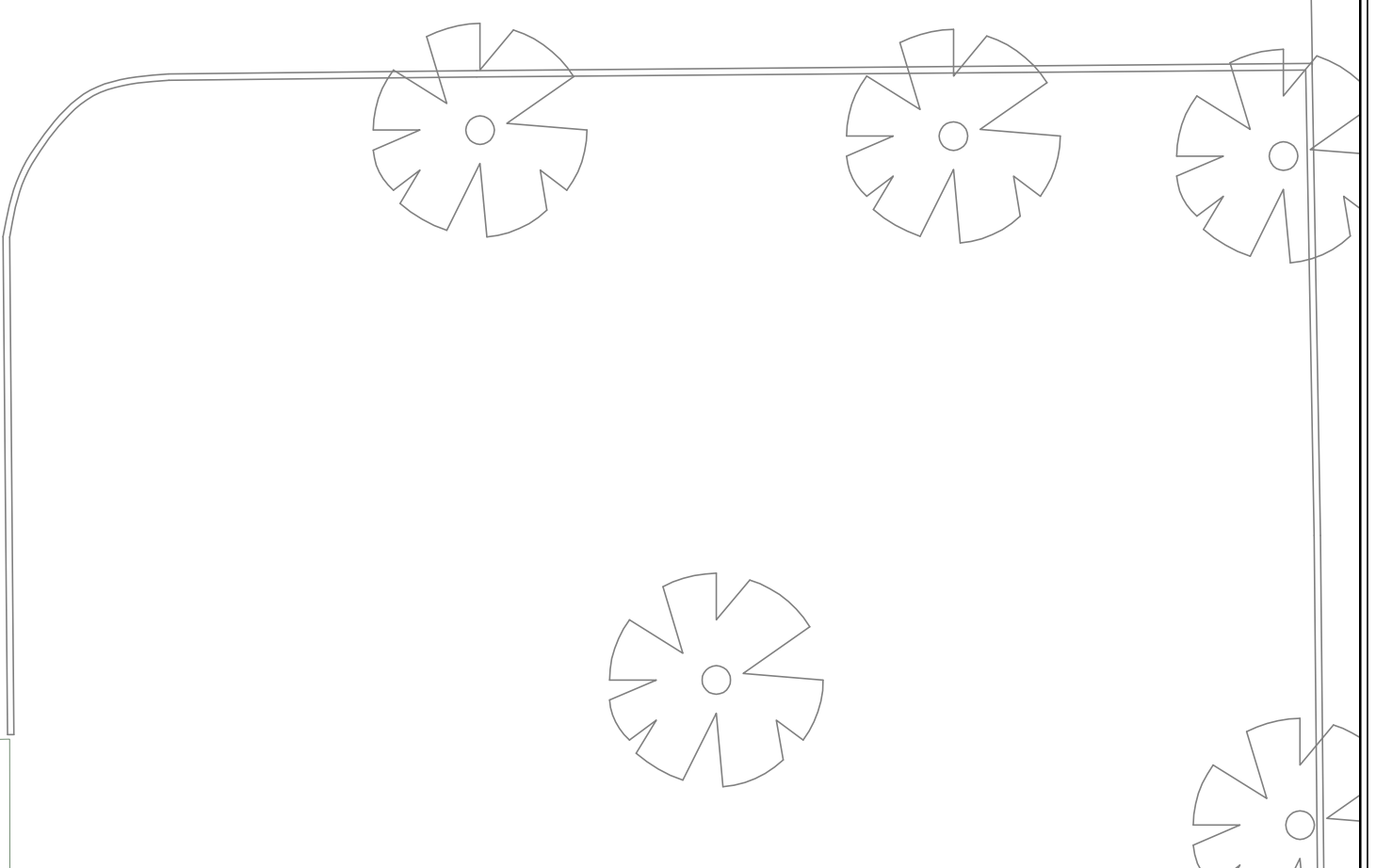
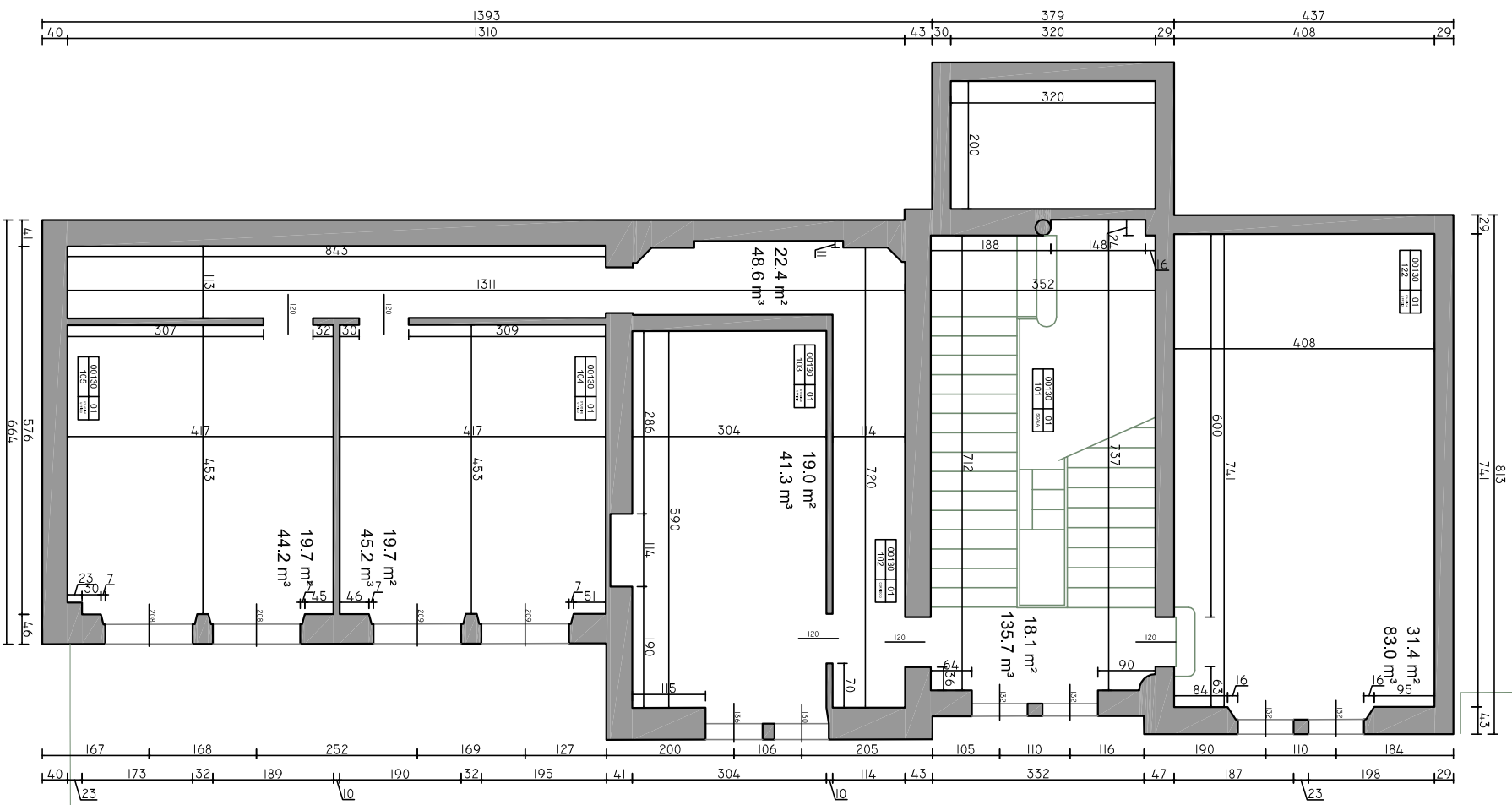

INQUADRAMENTO SCALA 1:1000

UNIVERSITÀ DEGLI STUDI DI PADOVA  
 ANALISI DI VULNERABILITÀ SISMICA DEL COMPLESSO DI INGEGNERIA - LATO EX DAUR  
**RILIEVO GEOMETRICO**  
 Pianta Piano Mezzanino  
 Scala 1:100  
 Tav: **4.16**

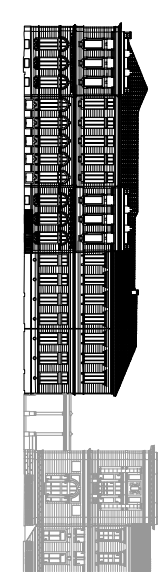
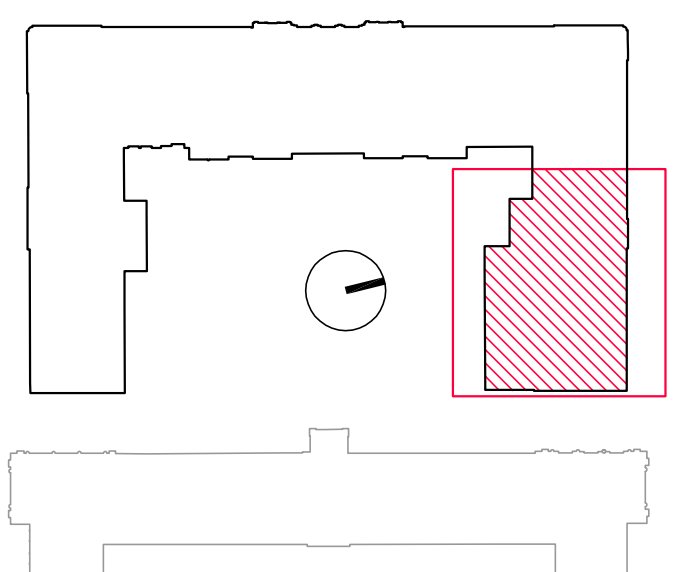
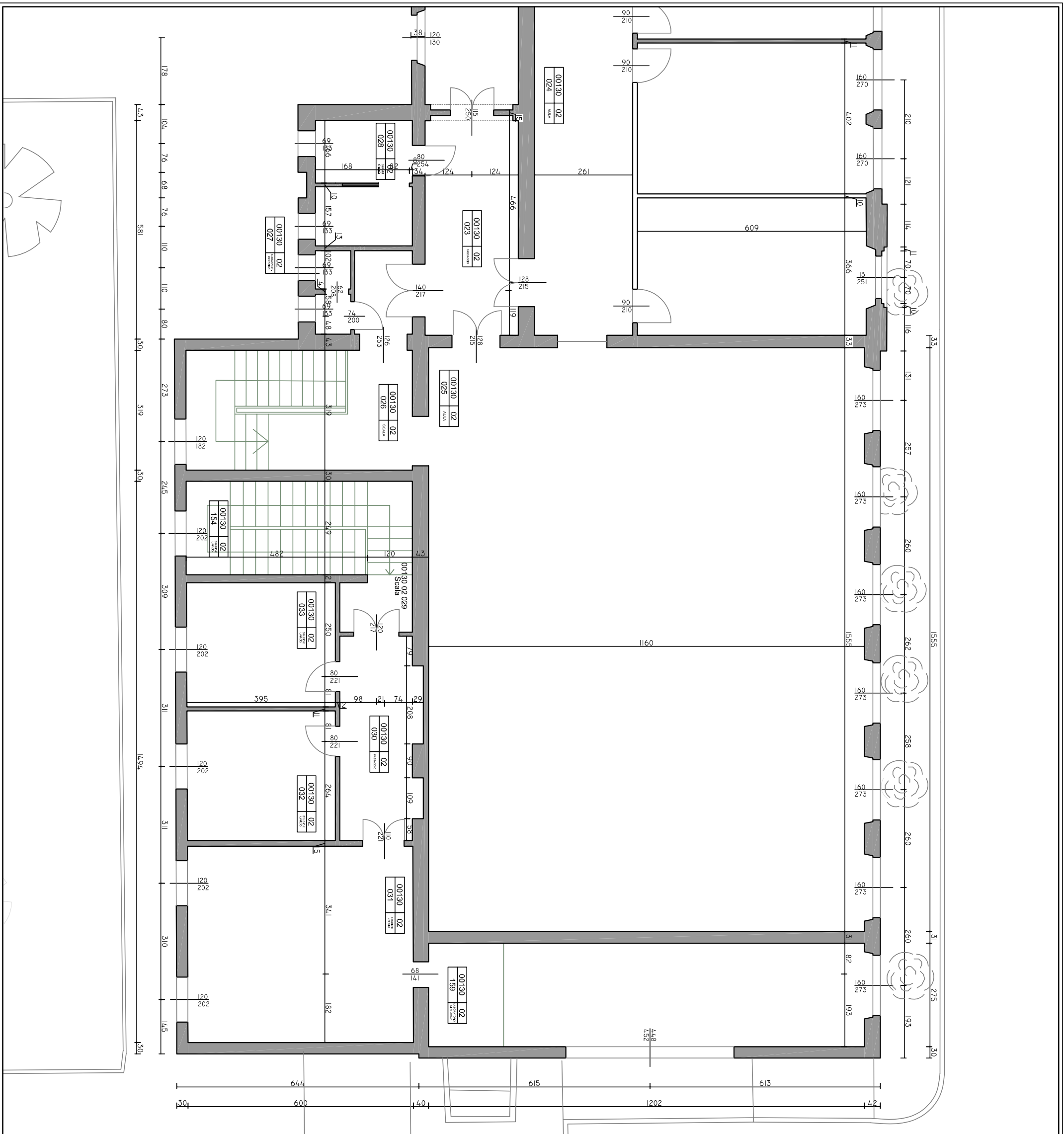

INQUADRAMENTO SCALA 1:1000

UNIVERSITÀ DEGLI STUDI DI PADOVA  
 ANALISI DI VULNERABILITÀ SISMICA DEL COMPLESSO DI INGEGNERIA - LATO EX DAUR  
**RILIEVO GEOMETRICO**  
 Pianta Primo Piano  
 Tav: **4.17**  
 Scala 1:100



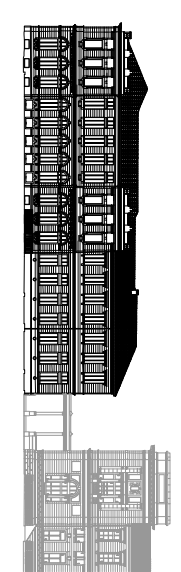
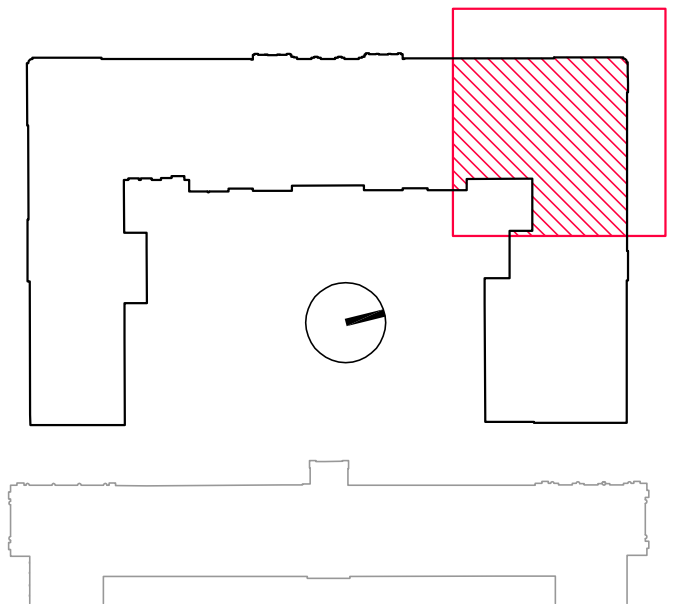
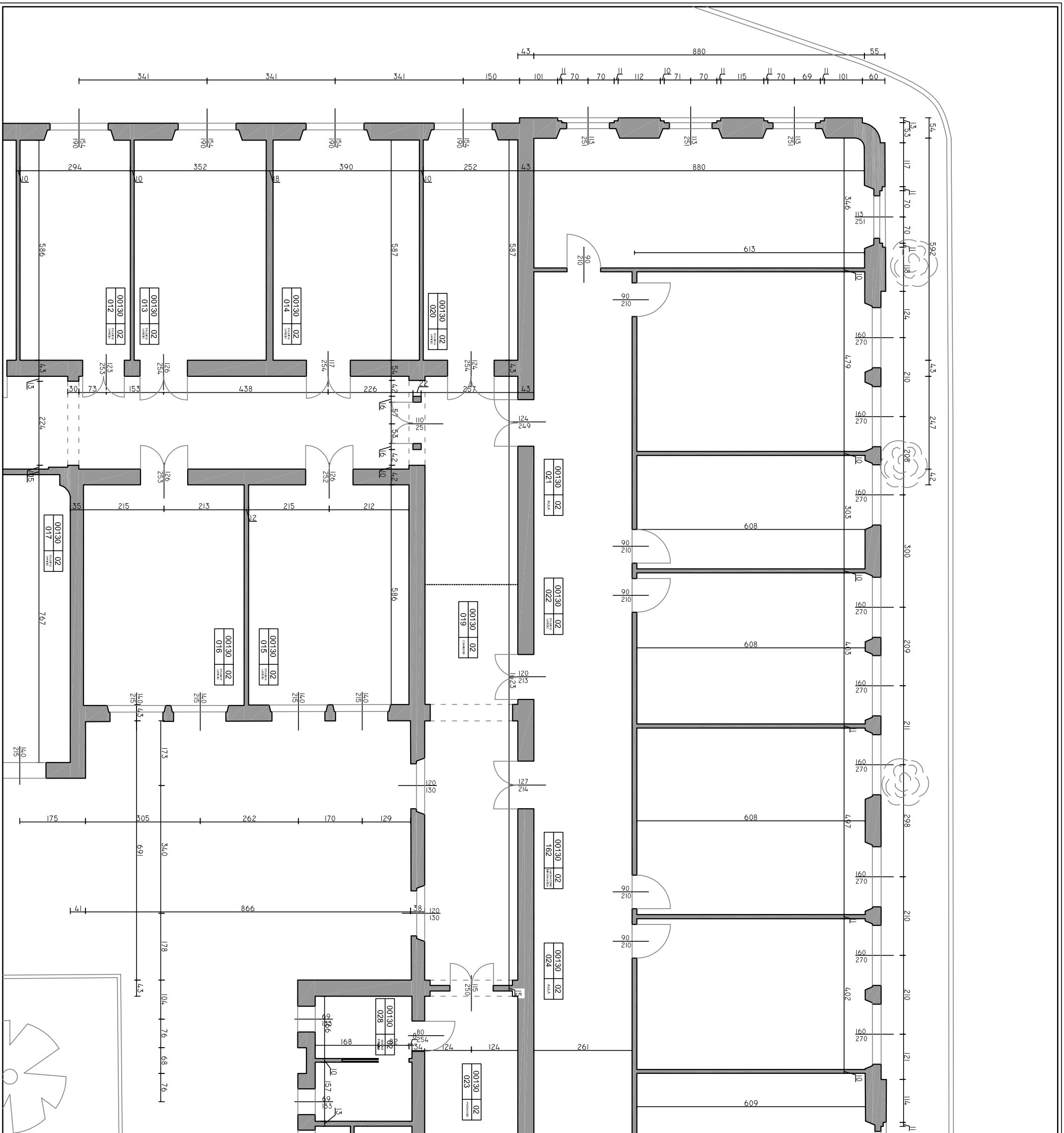

INQUADRAMENTO SCALA 1:1000

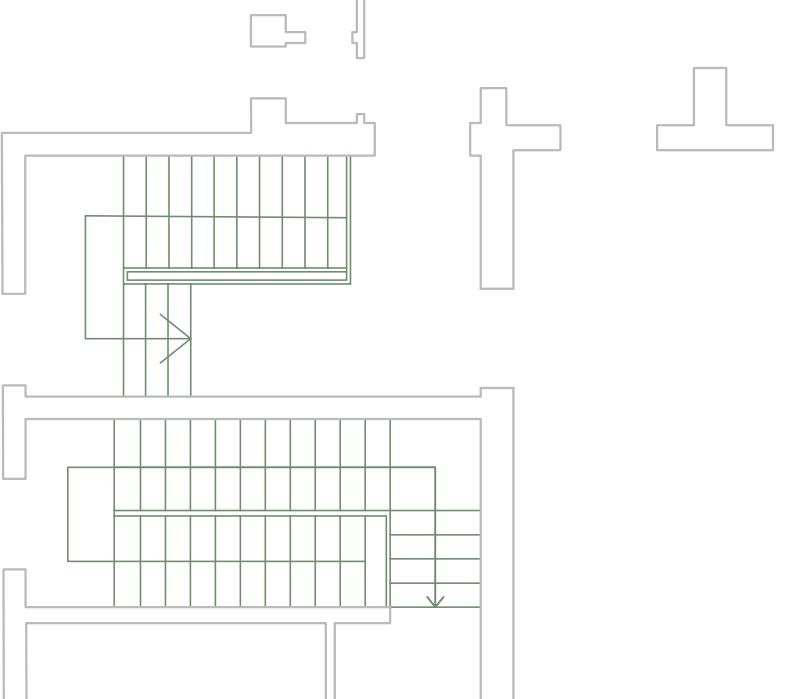

UNIVERSITÀ DEGLI STUDI DI PADOVA  
 ANALISI DI VULNERABILITÀ SISMICA DEL COMPLESSO DI INGEGNERIA - LATO EX DAUR  
**RILIEVO GEOMETRICO**  
 Pianta Primo Piano  
 Tav: **4.18**  
 Scala 1:100

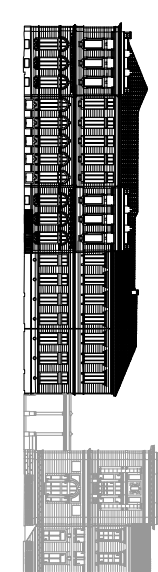
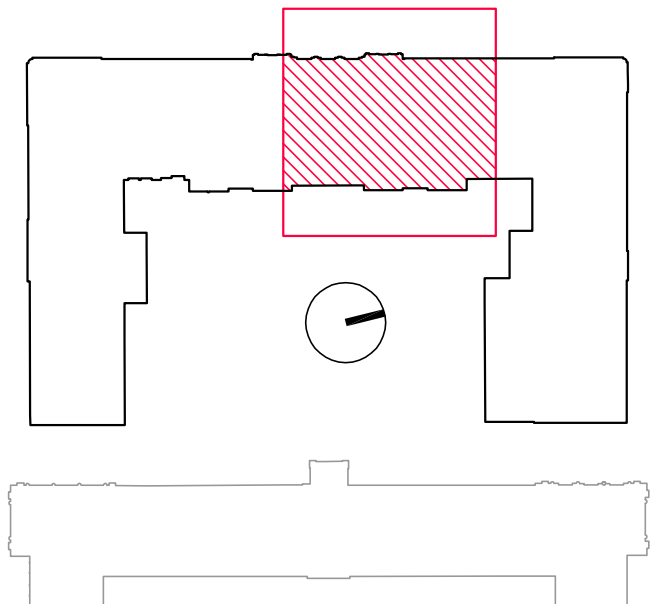
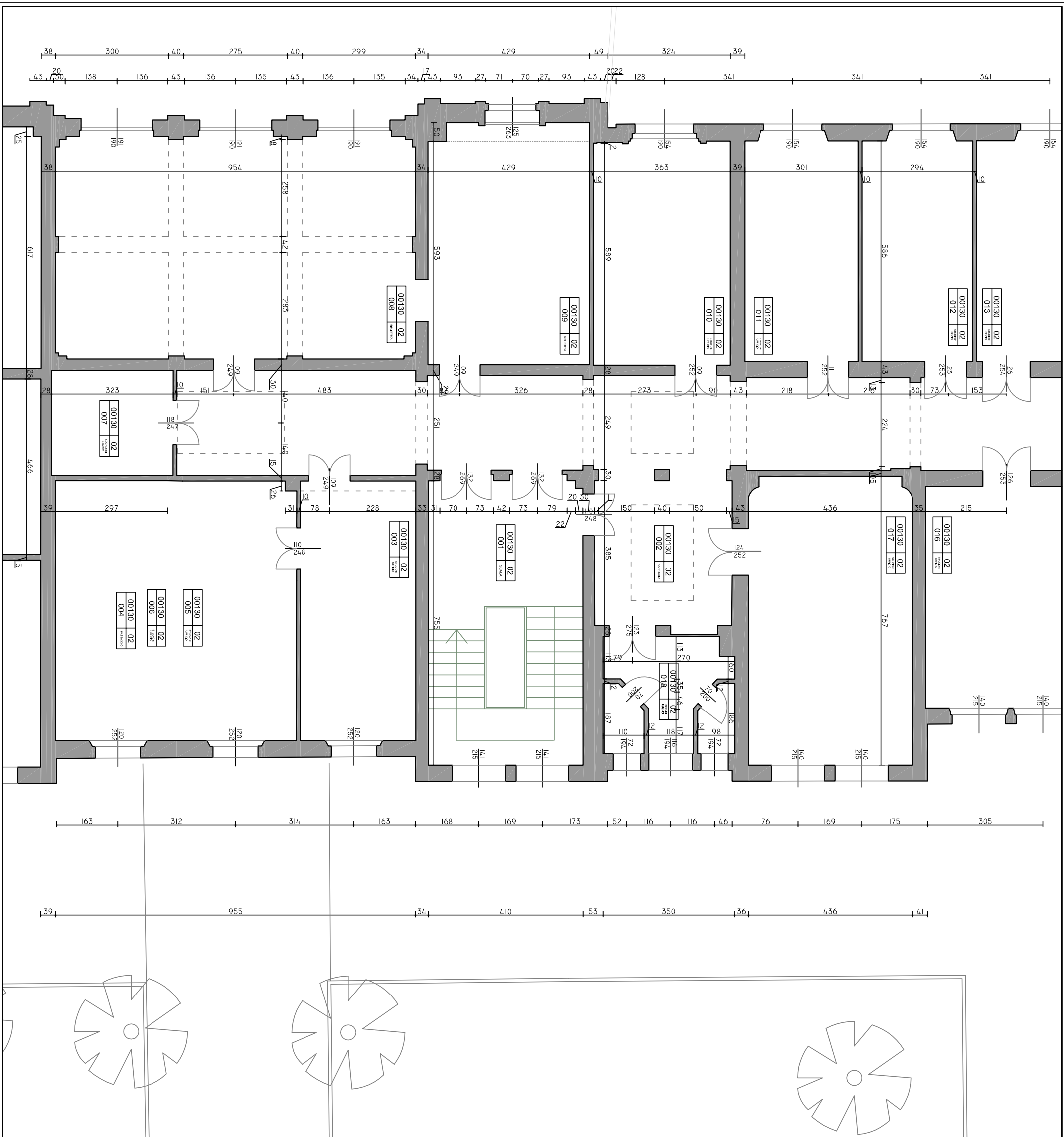

INQUADRAMENTO SCALA 1:1000

UNIVERSITÀ DEGLI STUDI DI PADOVA

ANALISI DI VULNERABILITÀ SISMICA DEL COMPLESSO DI INGEGNERIA - LATO EX DAUR

RILIEVO GEOMETRICO

Pianta Primo Piano

Scala 1:100

Tav:

4.19

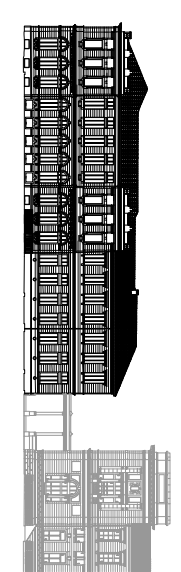
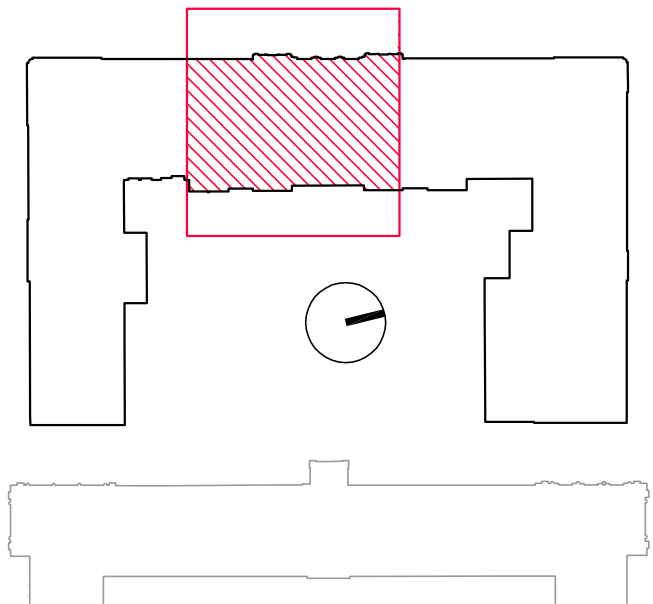
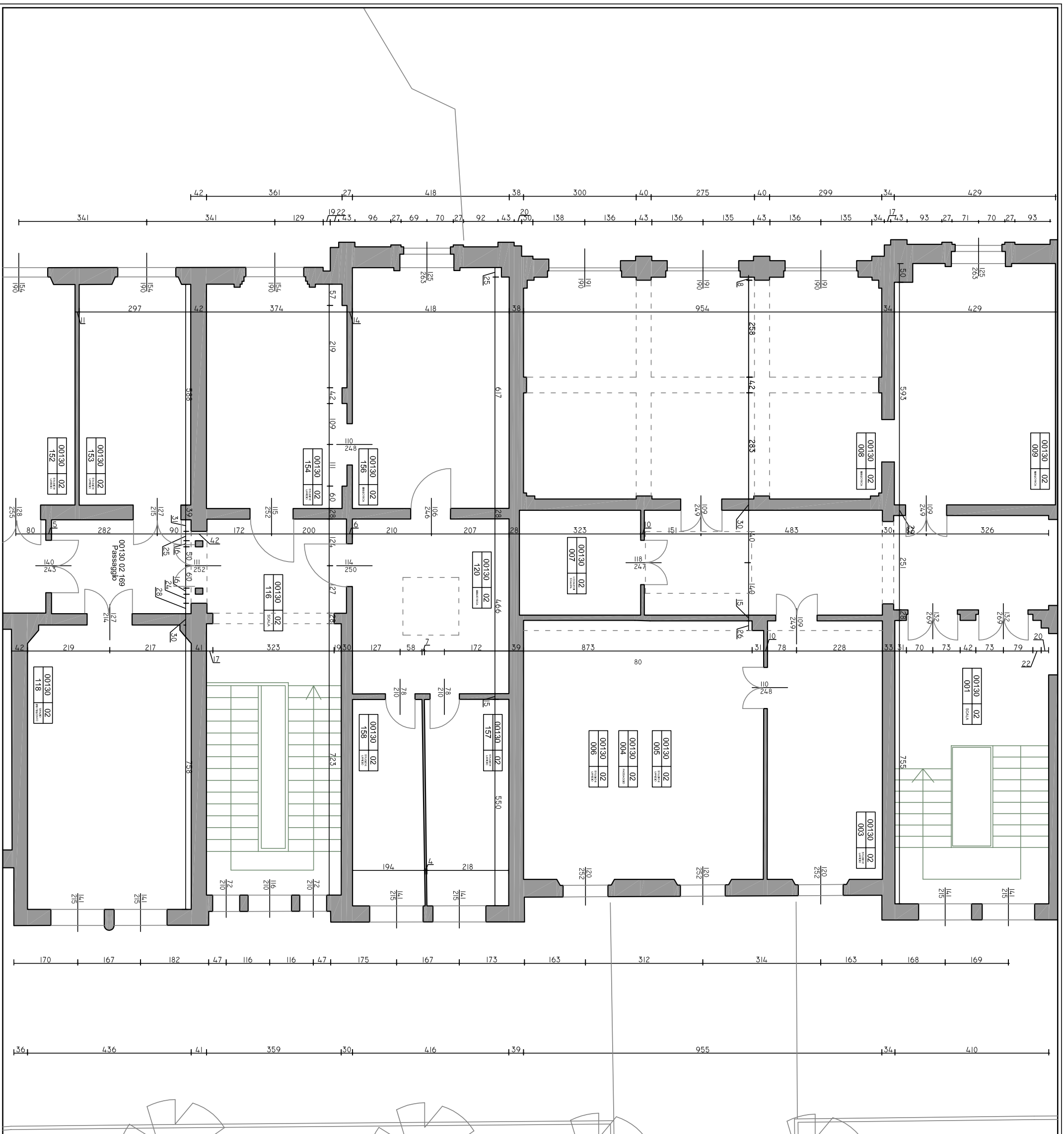

INQUADRAMENTO SCALA 1:1000

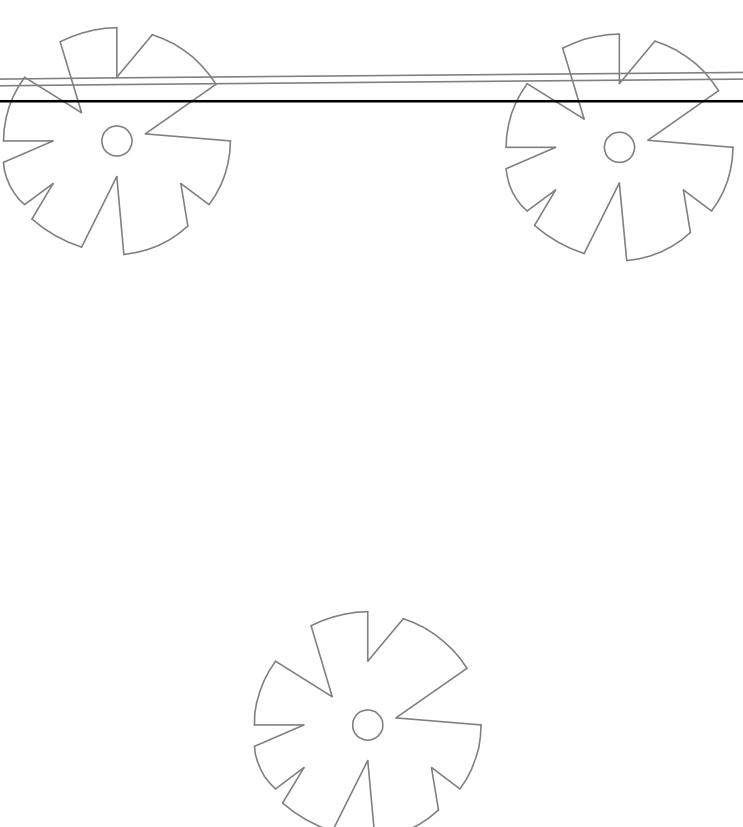

UNIVERSITÀ DEGLI STUDI DI PADOVA  
 ANALISI DI VULNERABILITÀ SISMICA DEL COMPLESSO DI INGEGNERIA - LATO EX DAUR  
**RILIEVO GEOMETRICO**  
 Pianta Primo Piano  
 Scala 1:100  
 Tav: **4.20**



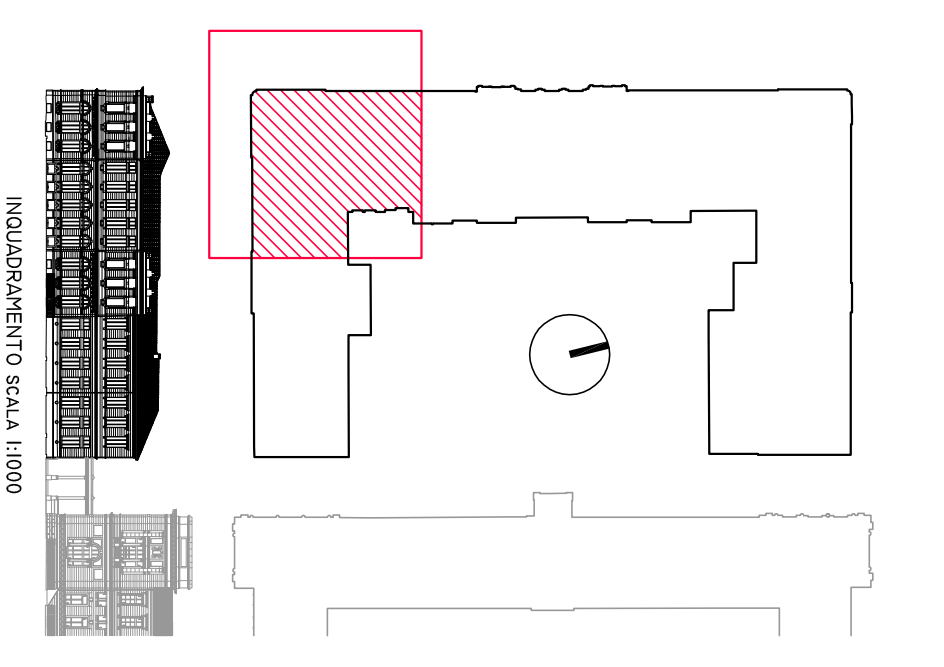
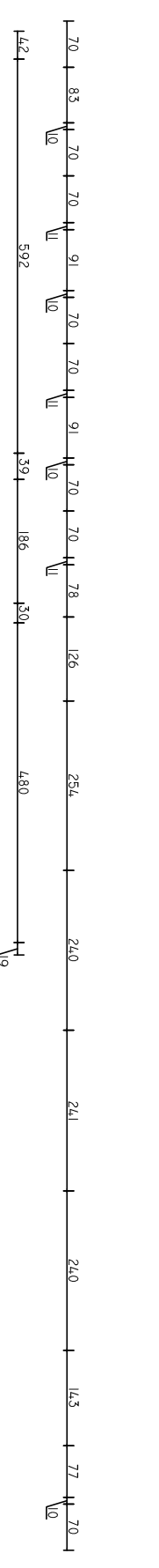
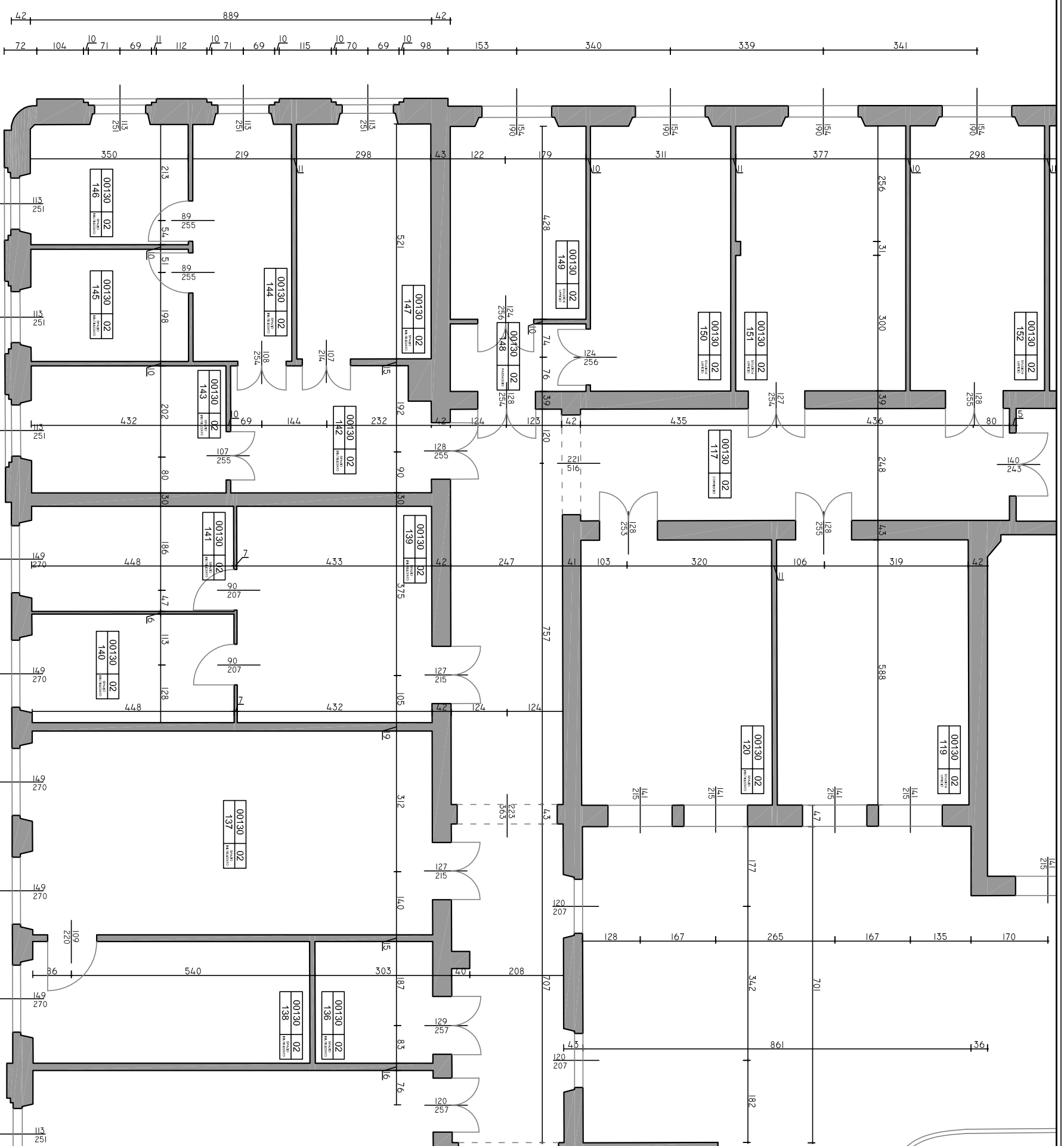

UNIVERSITÀ DEGLI STUDI DI PADOVA  
 ANALISI DI VULNERABILITÀ SISMICA DEL COMPLESSO DI INGEGNERIA - LATO EX DAUR  
**RILIEVO GEOMETRICO**  
 Pianta Primo Piano  
 Scala 1:100  
 Tav: **4.21**

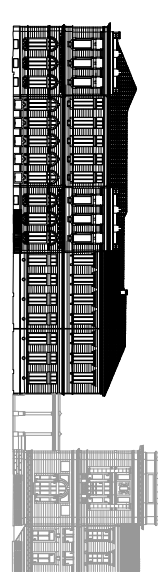
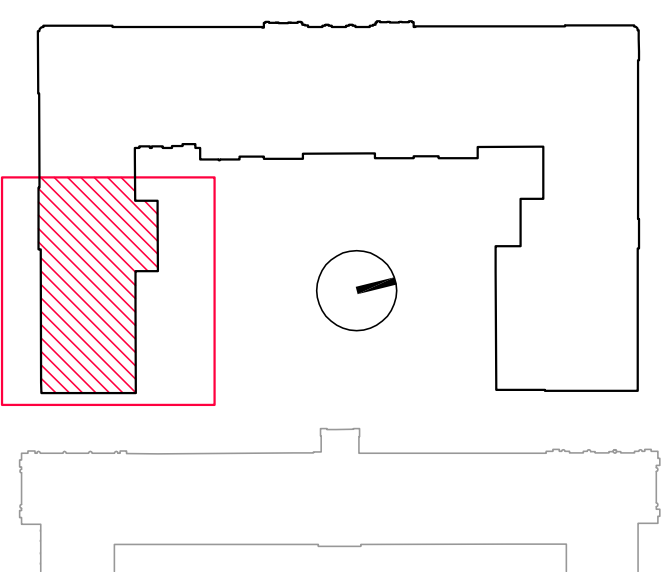
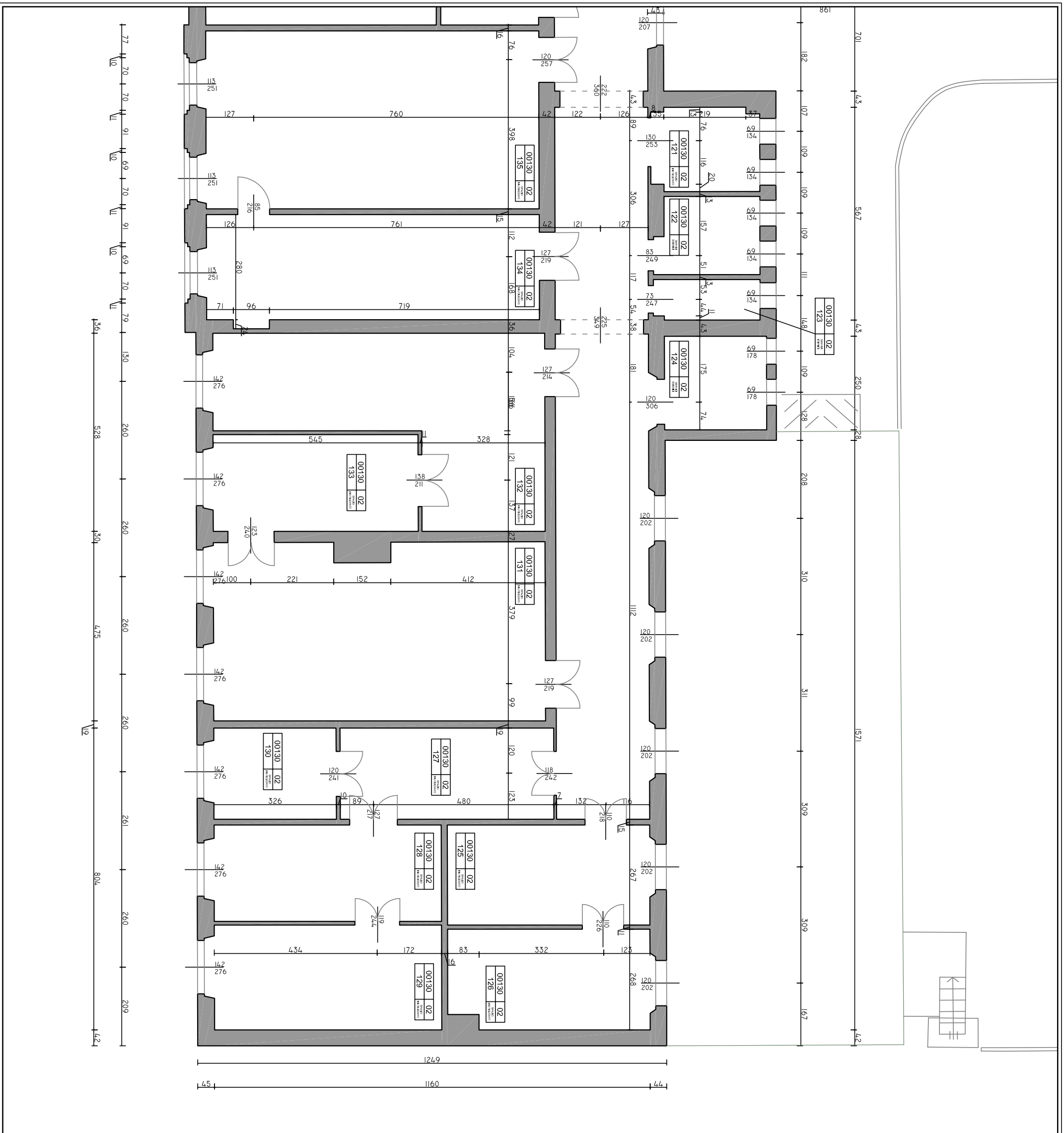

INQUADRAMENTO SCALA 1:1000

UNIVERSITÀ DEGLI STUDI DI PADOVA  
 ANALISI DI VULNERABILITÀ SISMICA DEL COMPLESSO DI INGEGNERIA - LATO EX DAUR  
**RILIEVO GEOMETRICO**  
 Pianta Primo Piano  
 Scala 1:100  
 Tav: **4.22**

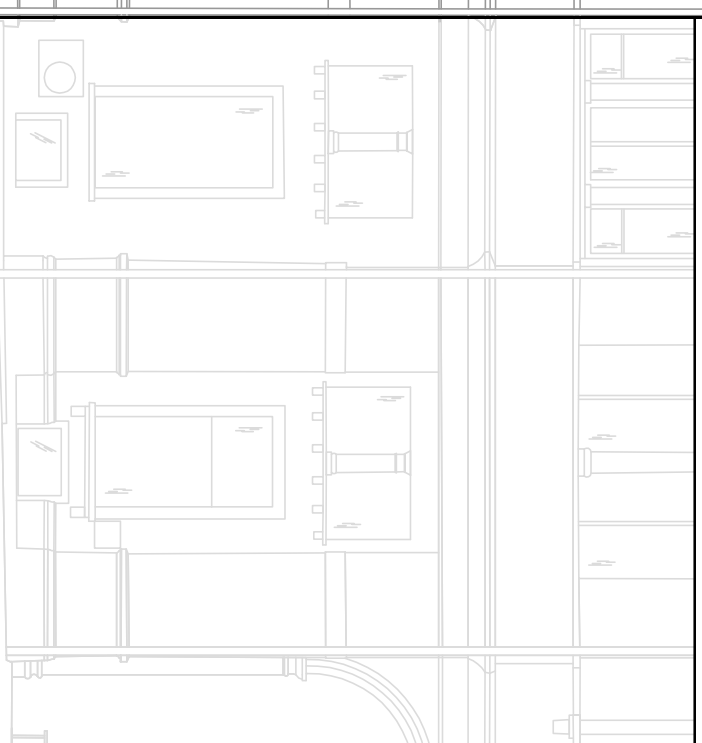
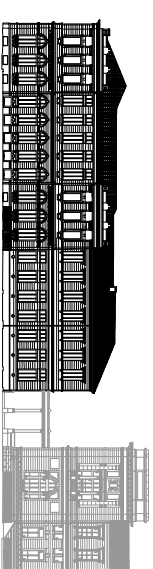
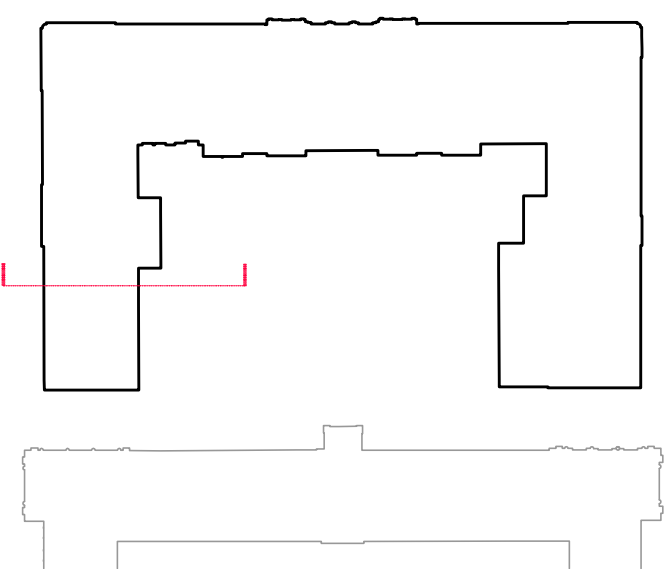
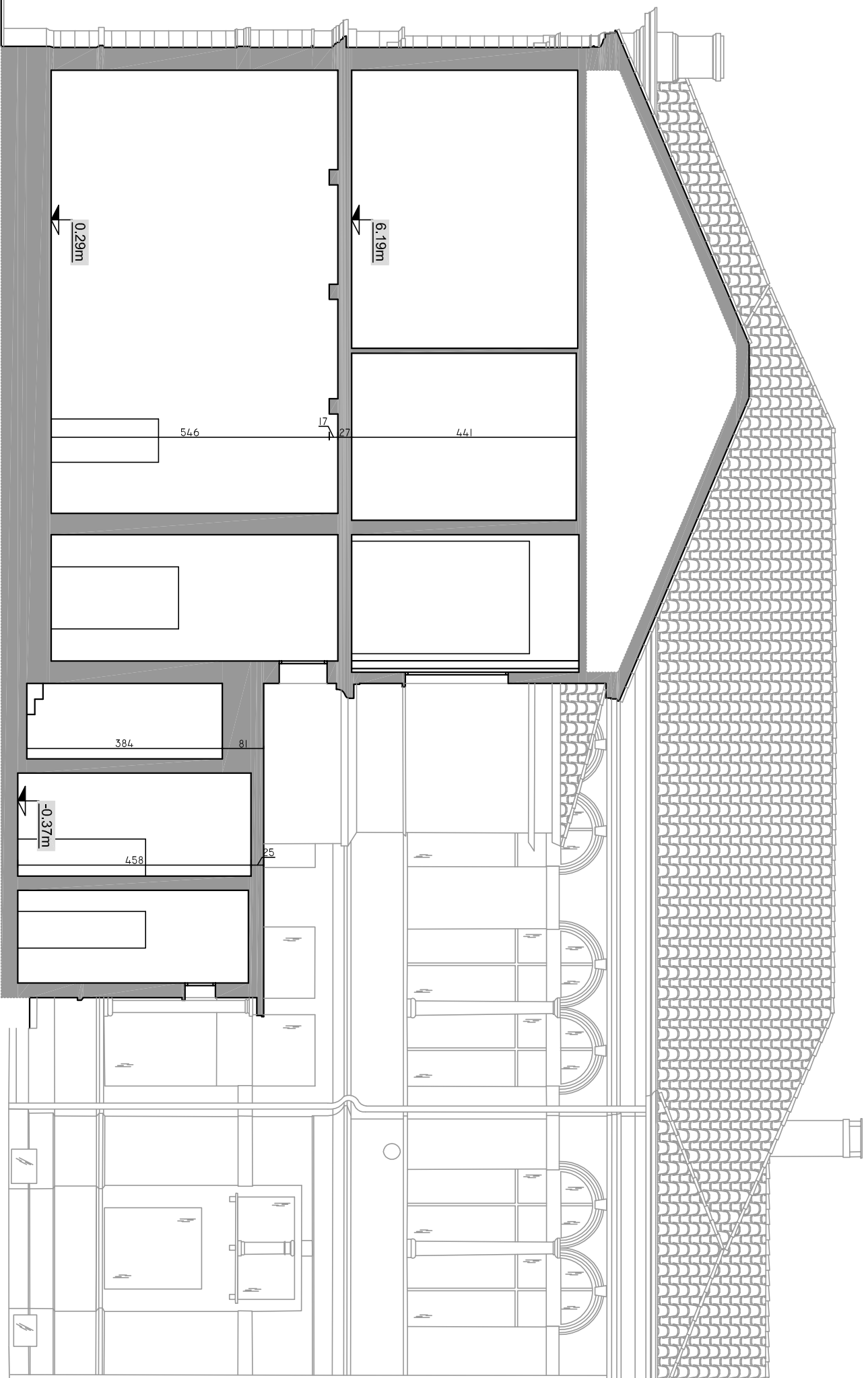

UNIVERSITÀ DEGLI STUDI DI PADOVA  
 ANALISI DI VULNERABILITÀ SISMICA DEL COMPLESSO DI INGEGNERIA - LATO EX DAUR  
**RILIEVO GEOMETRICO**  
 Sezione

Scala 1:100  
 Tav:  
**4.23**



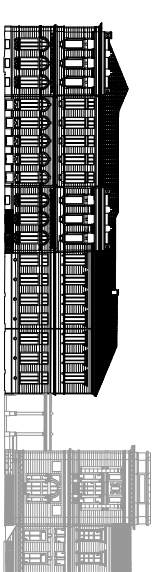
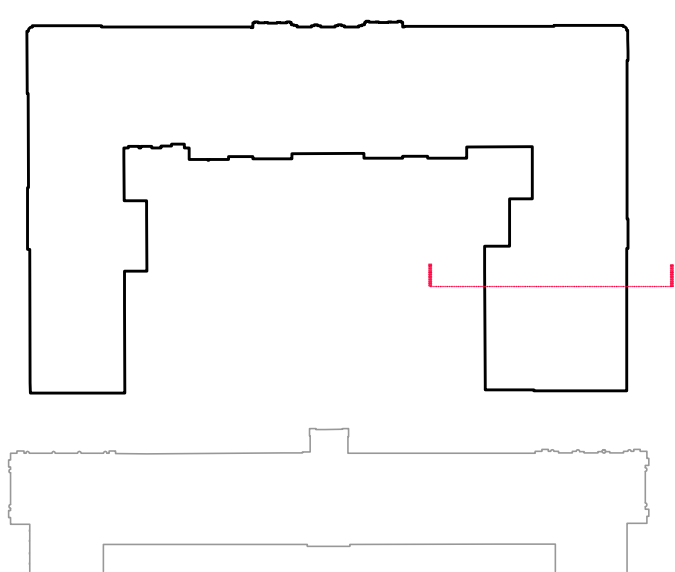
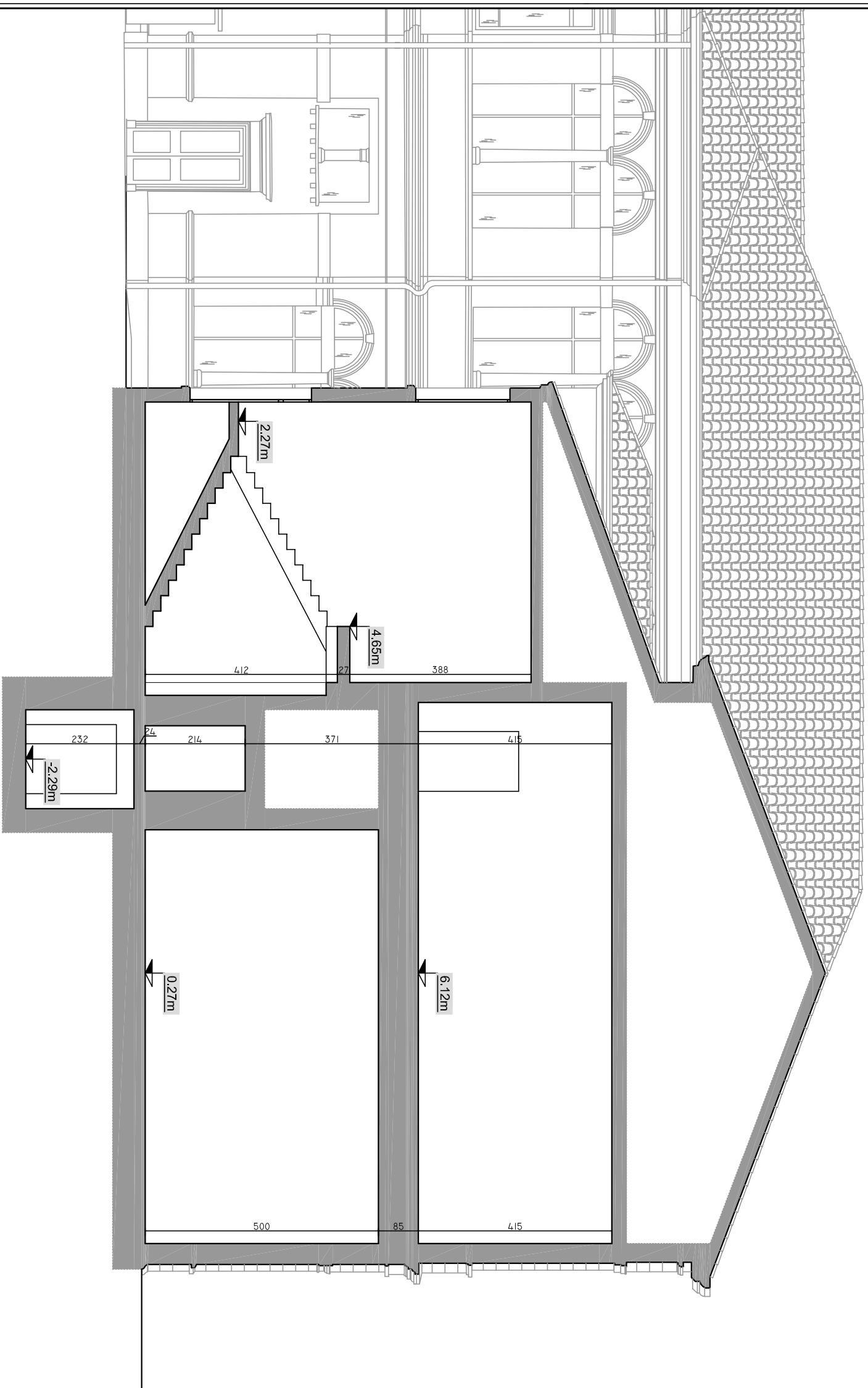

UNIVERSITÀ DEGLI STUDI DI PADOVA  
 ANALISI DI VULNERABILITÀ SISMICA DEL COMPLESSO DI INGEGNERIA - LATO EX DAUR  
 RILIEVO GEOMETRICO  
 Sezione  
 Tav: 4.24  
 Scala 1:100

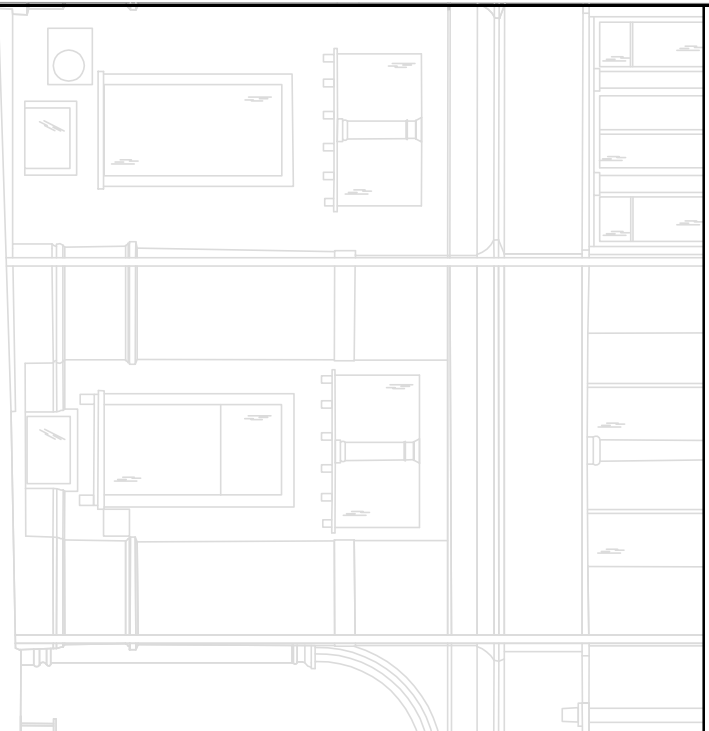
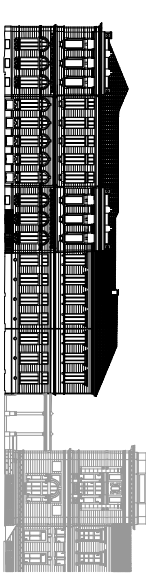
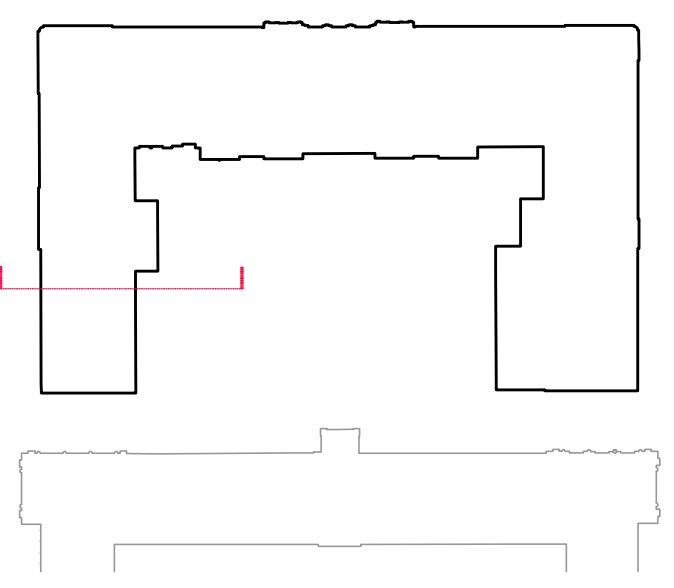
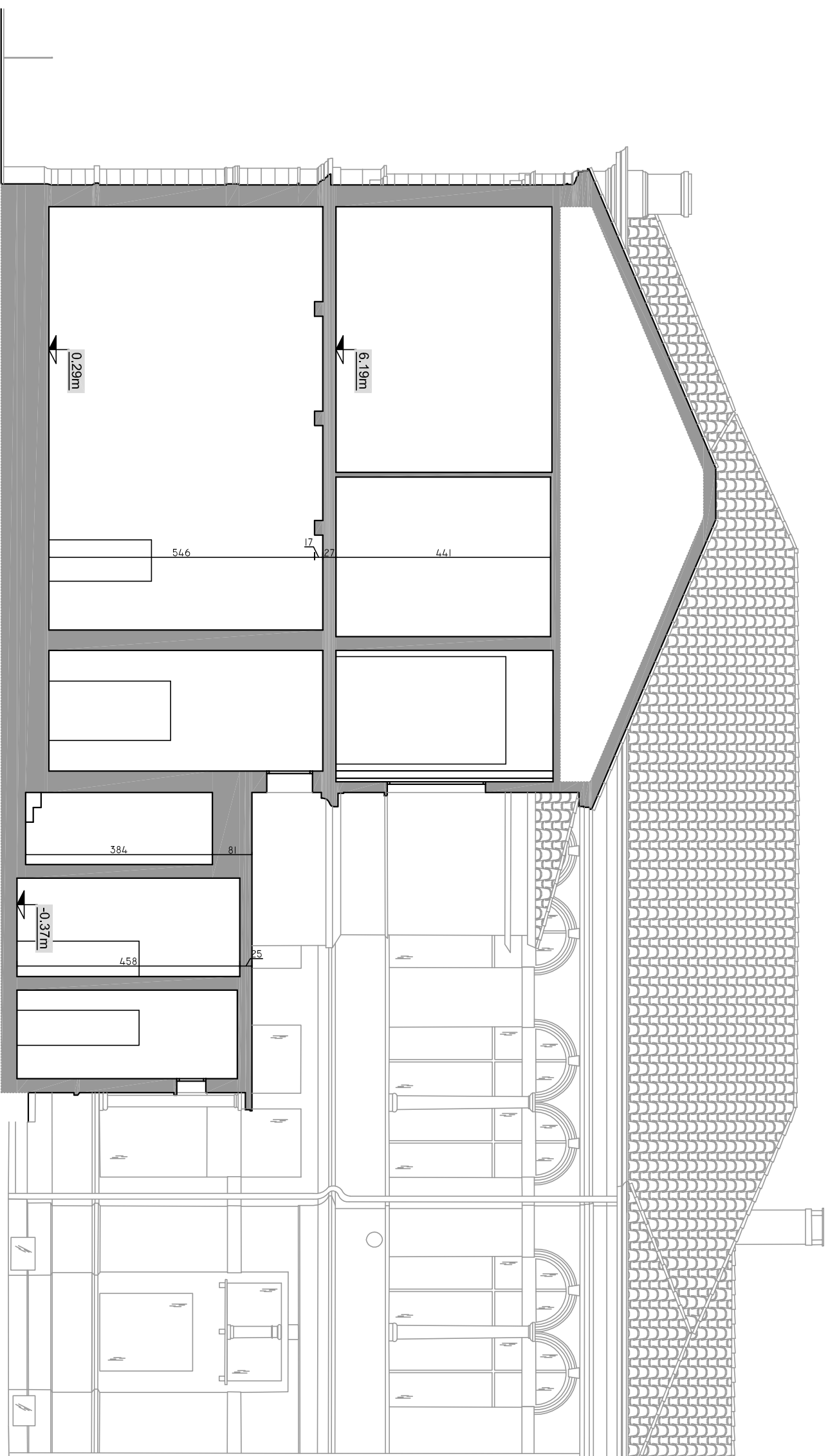

UNIVERSITÀ DEGLI STUDI DI PADOVA  
 ANALISI DI VULNERABILITÀ SISMICA DEL COMPLESSO DI INGEGNERIA - LATO EX DAUR  
**RILIEVO GEOMETRICO**  
 Sezione  
 Tav: **4.25**  
 Scala 1:100

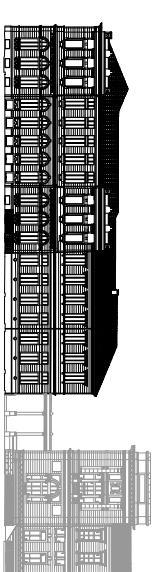
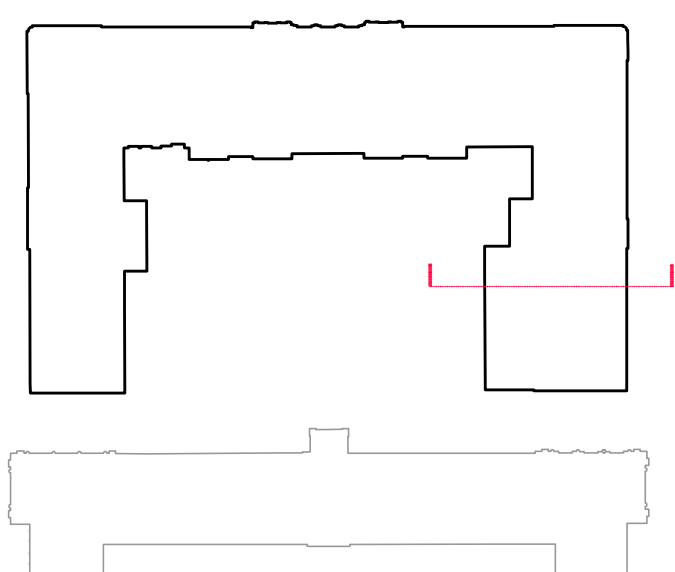
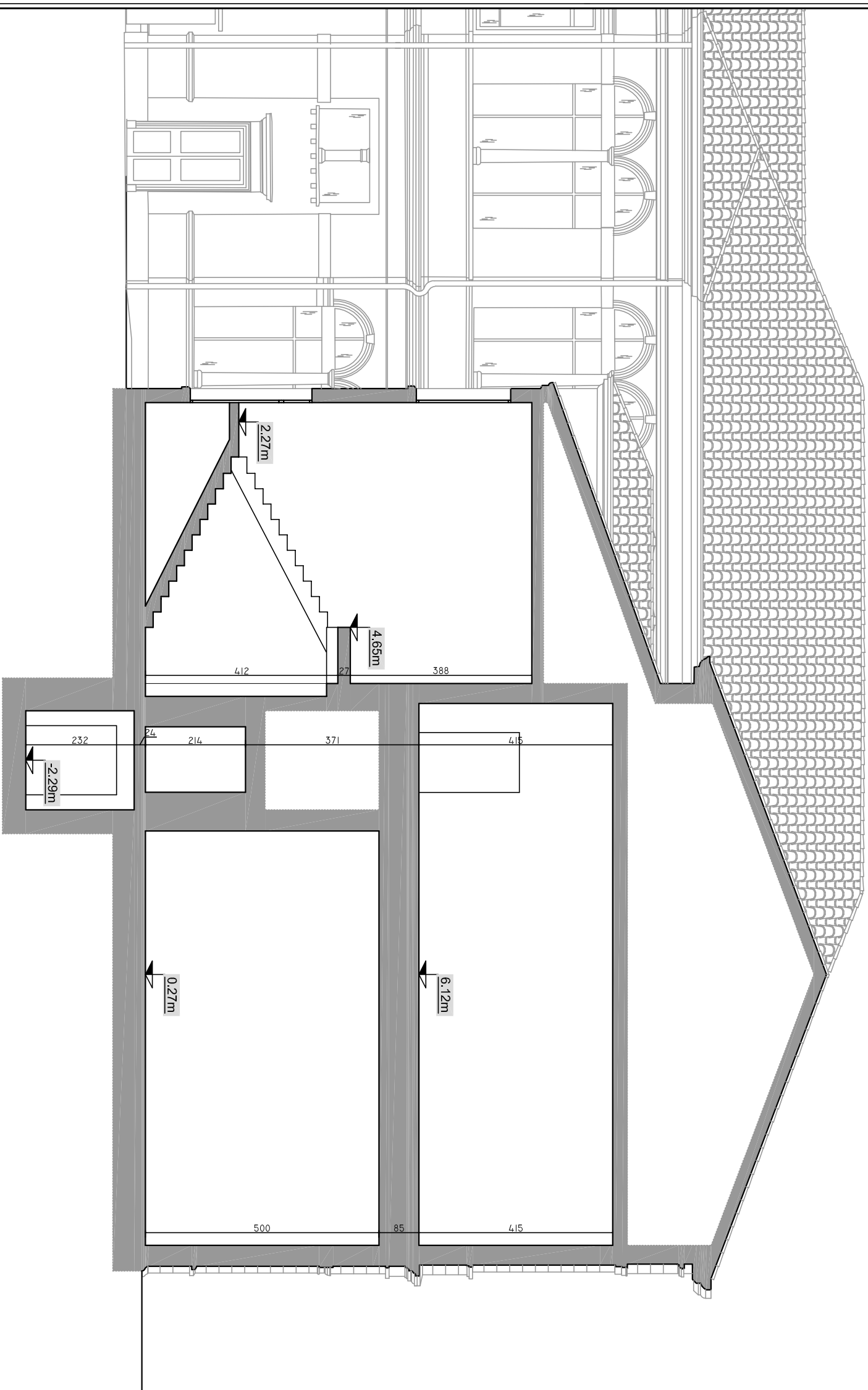

UNIVERSITÀ DEGLI STUDI DI PADOVA  
 ANALISI DI VULNERABILITÀ SISMICA DEL COMPLESSO DI INGEGNERIA - LATO EX DAUR  
**RILIEVO GEOMETRICO**  
 Sezione  
 Scala 1:100  
 Tav: **4.26**



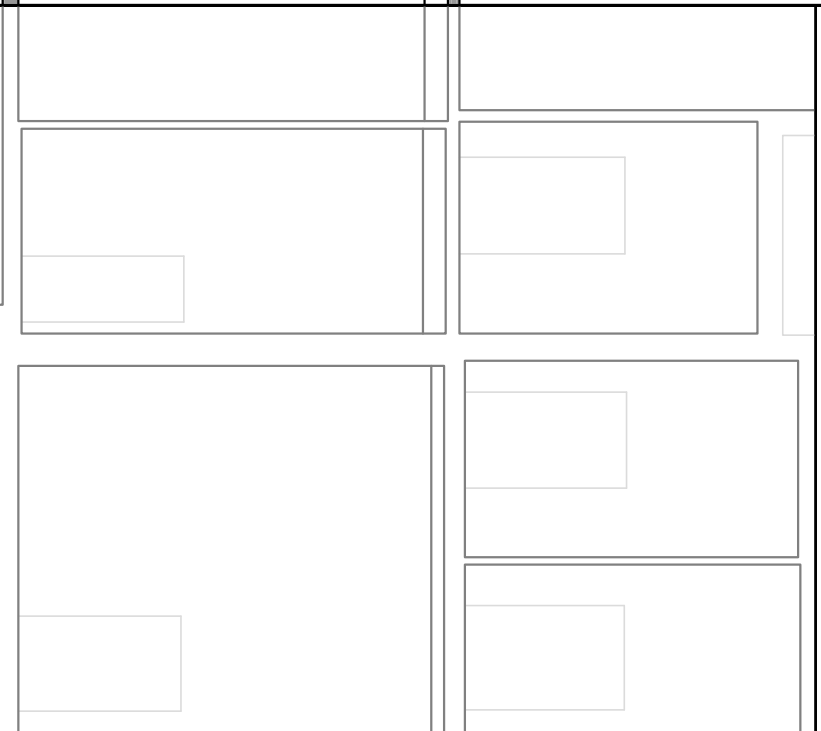
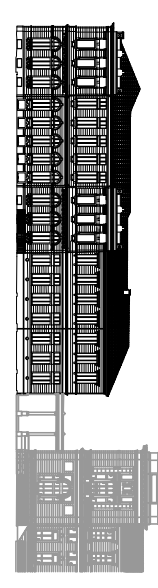
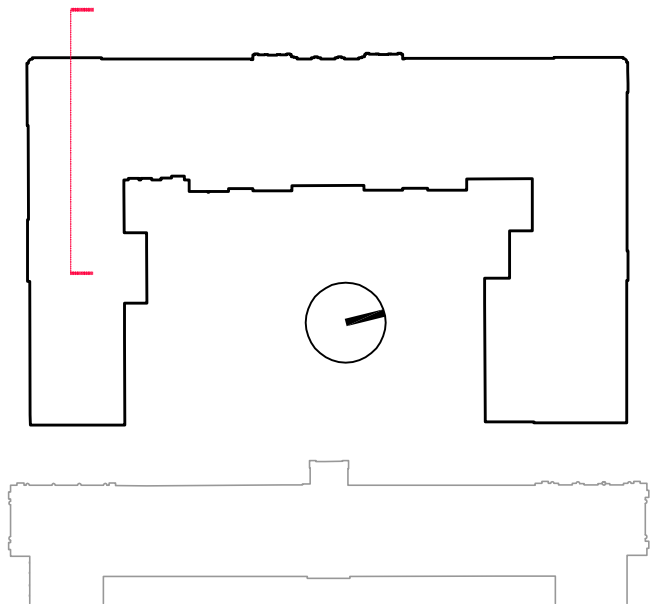
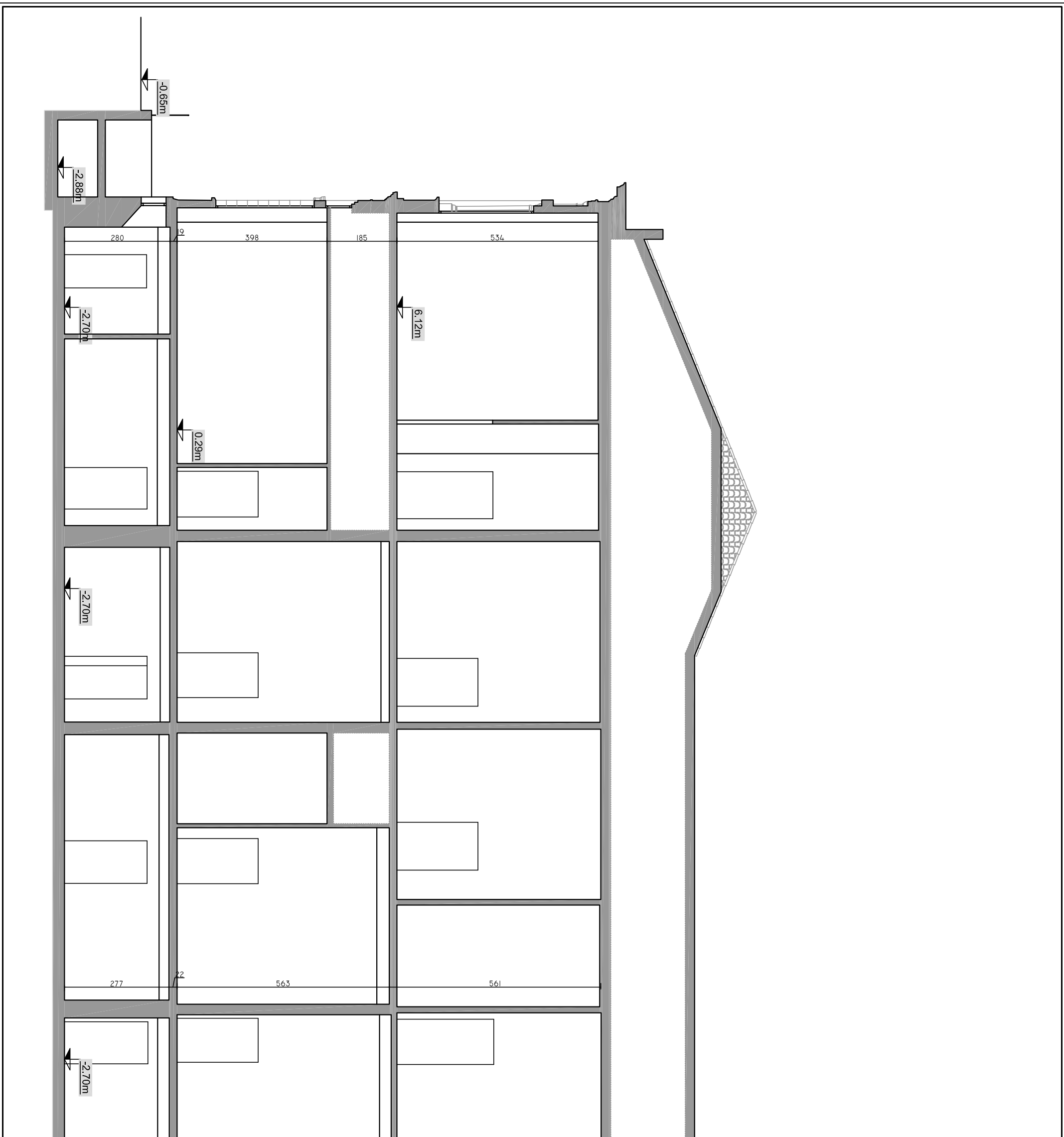

UNIVERSITÀ DEGLI STUDI DI PADOVA  
 ANALISI DI VULNERABILITÀ SISMICA DEL COMPLESSO DI INGEGNERIA - LATO EX DAUR  
**RILIEVO GEOMETRICO**  
 Sezione  
 Tav: **4.27**  
 Scala 1:100

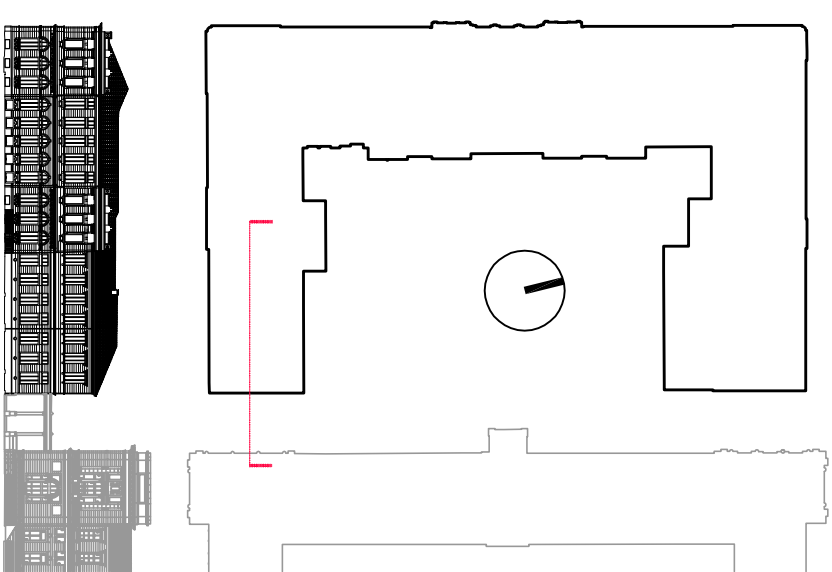
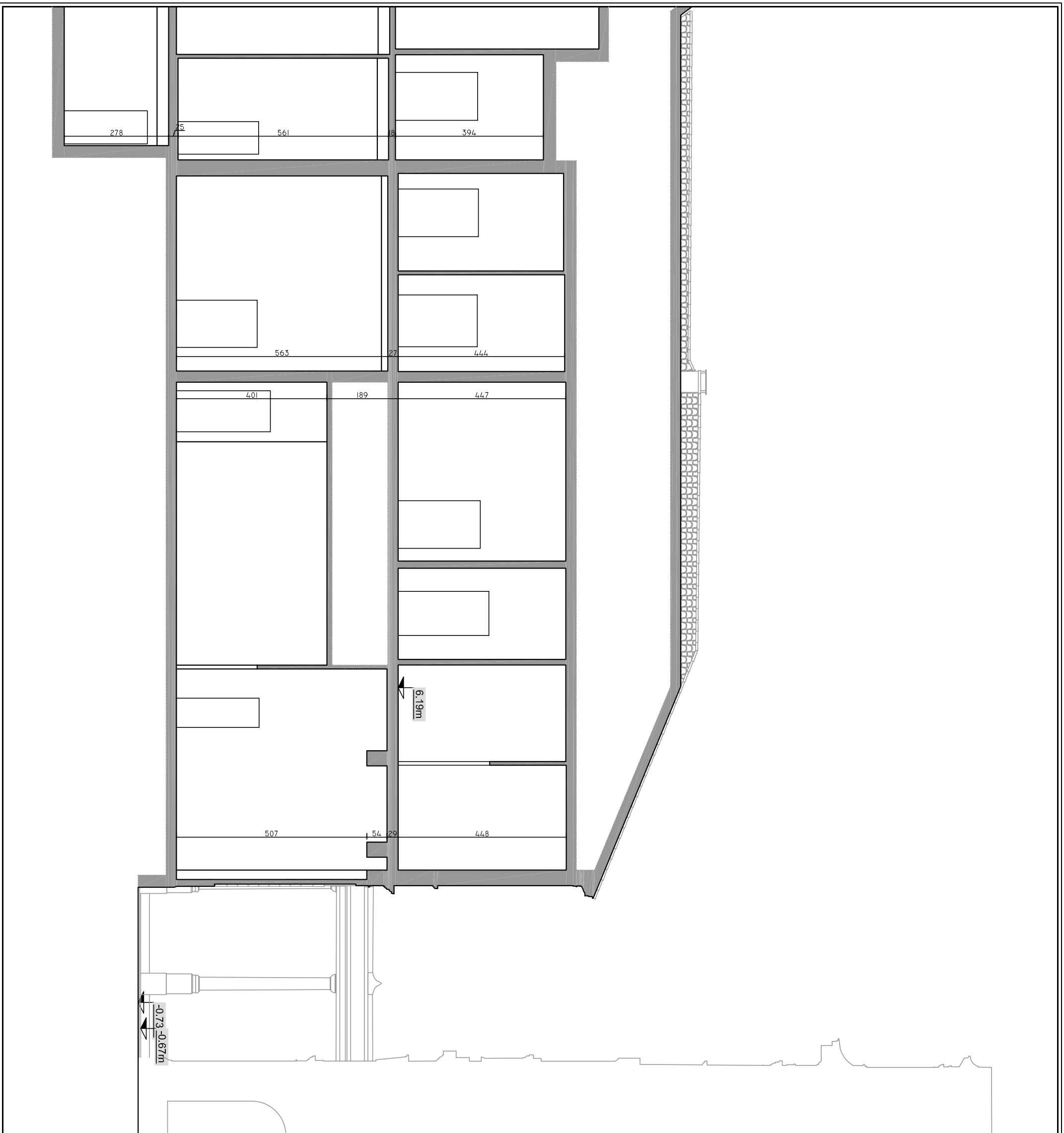

UNIVERSITÀ DEGLI STUDI DI PADOVA  
 ANALISI DI VULNERABILITÀ SISMICA DEL COMPLESSO DI INGEGNERIA - LATO EX DAUR

**RILIEVO GEOMETRICO**  
 Sezione

Scala 1:100  
 Tav: **4.28**

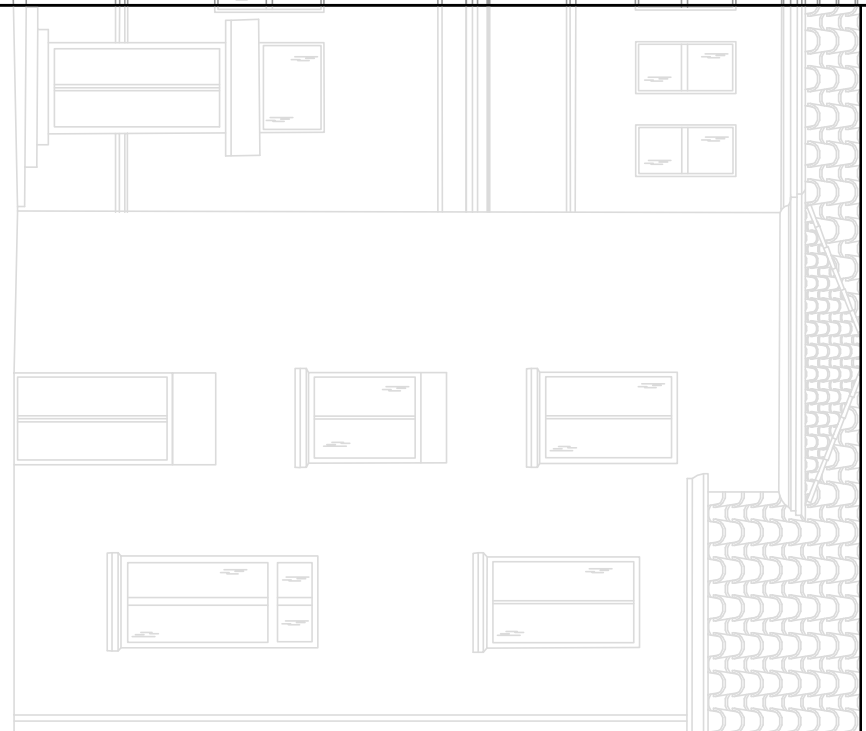
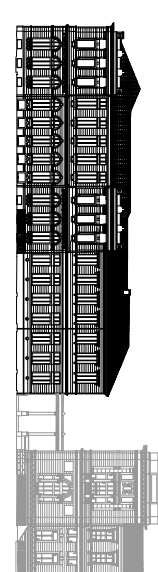
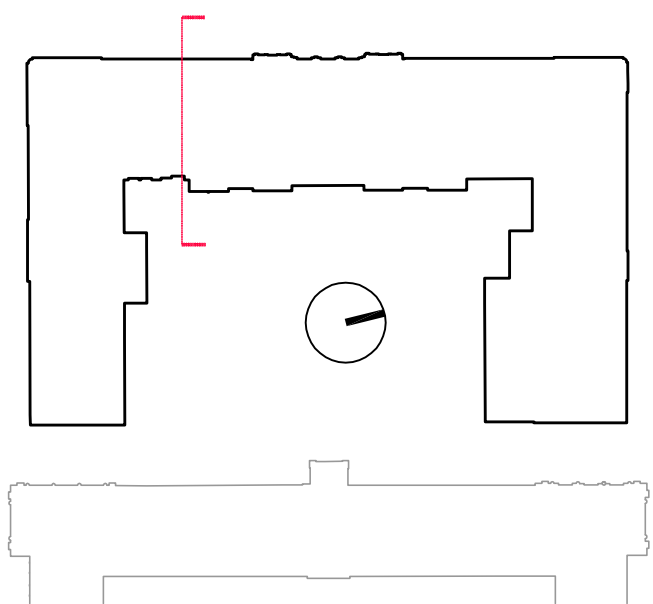
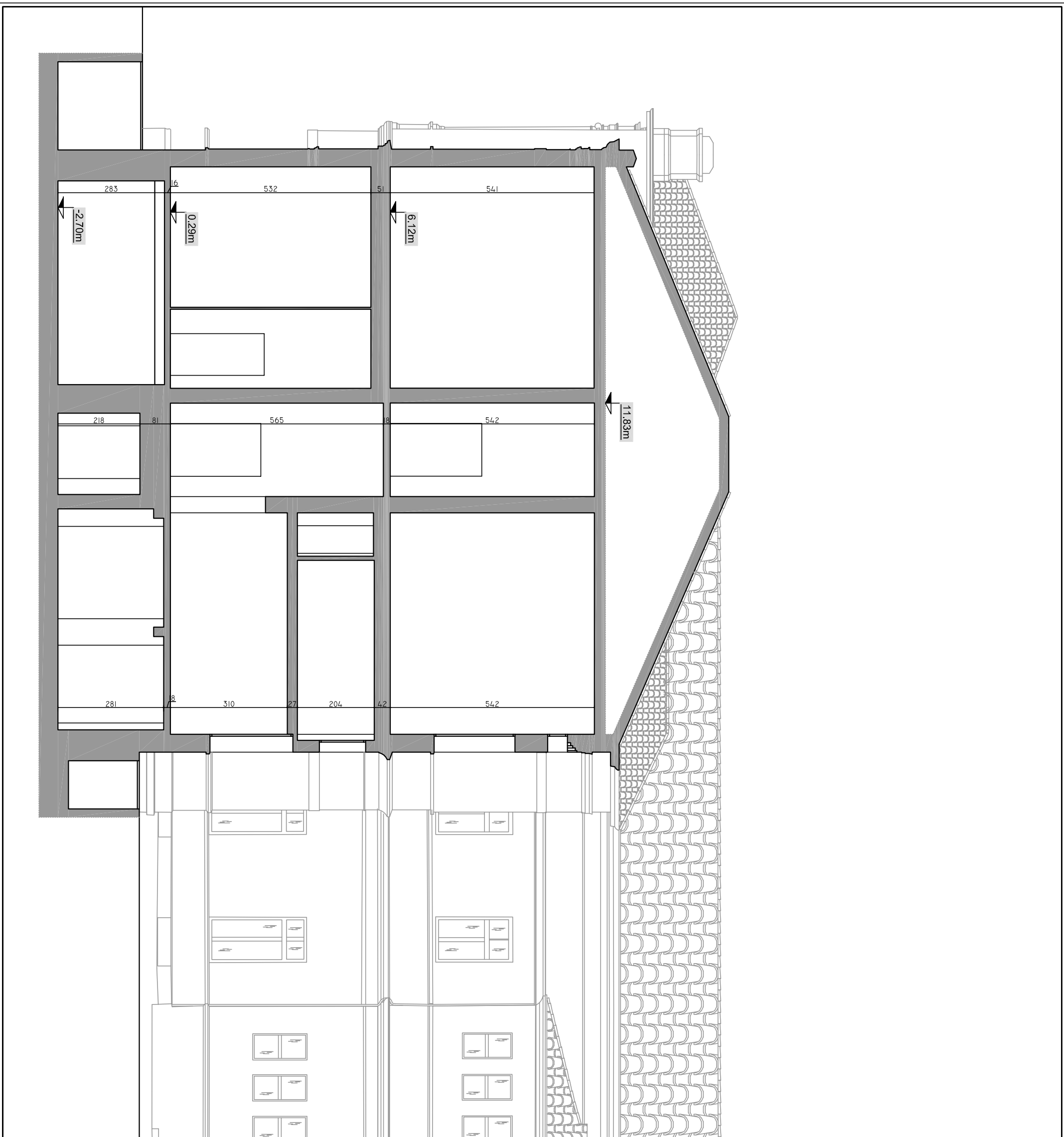

UNIVERSITÀ DEGLI STUDI DI PADOVA  
 ANALISI DI VULNERABILITÀ SISMICA DEL COMPLESSO DI INGEGNERIA - LATO EX DAUR  
**RILIEVO GEOMETRICO**  
 Sezione  
 Scala 1:100  
 Tav:  
**4.29**

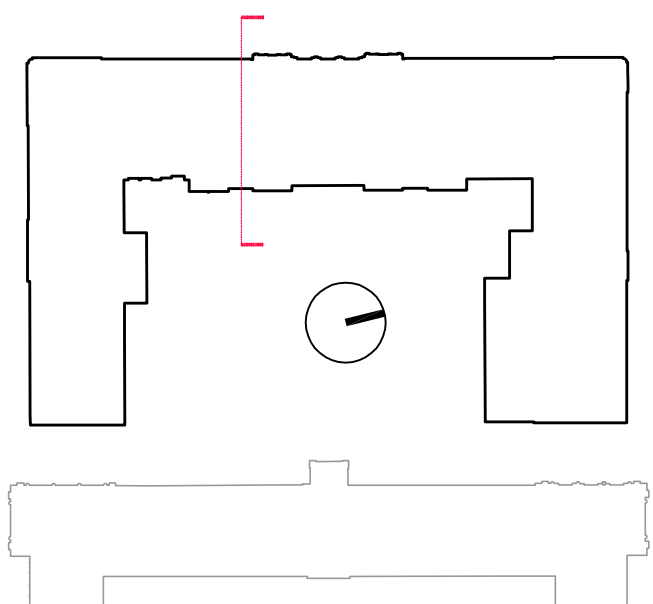
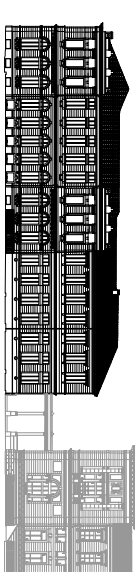
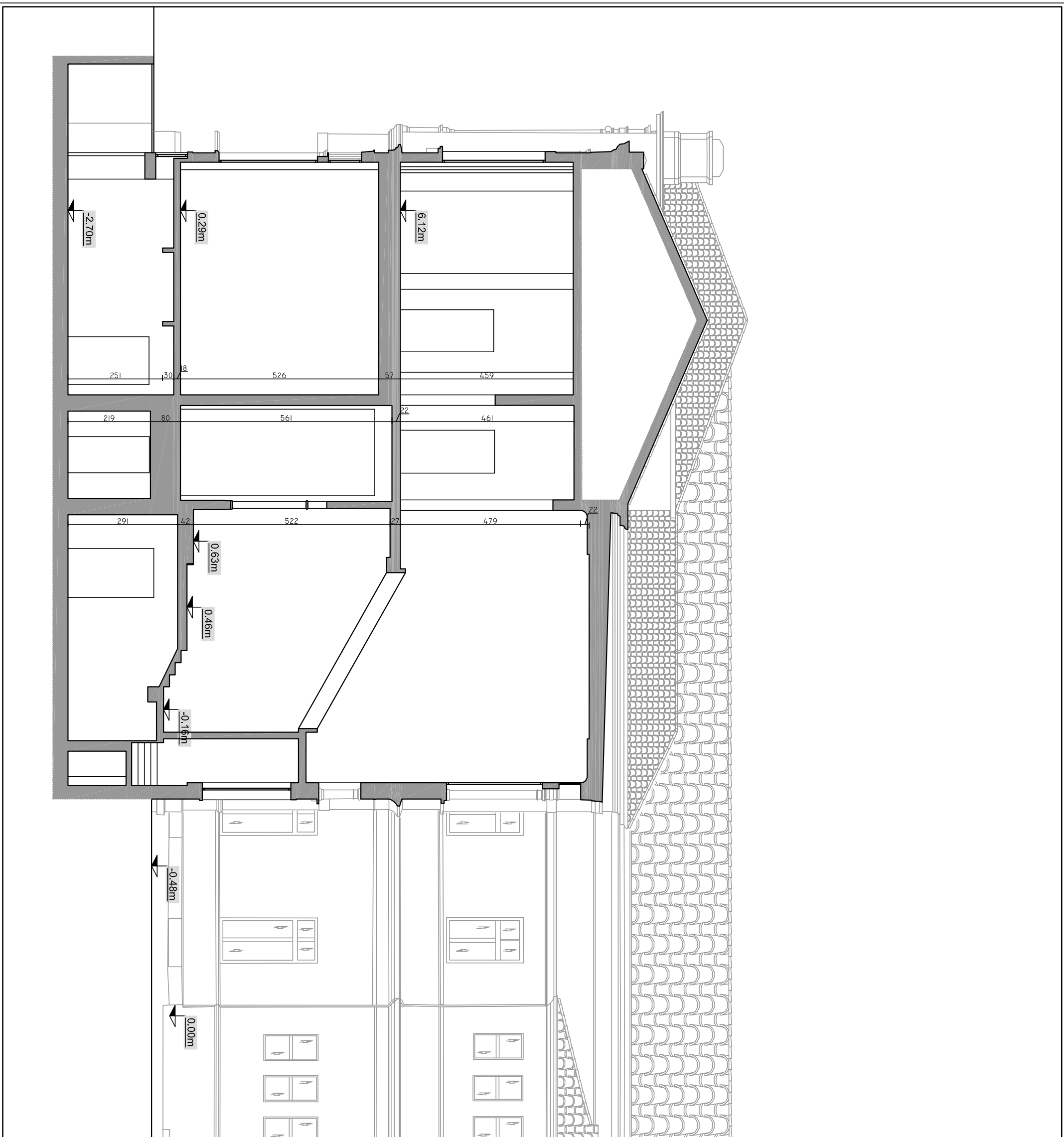

UNIVERSITÀ DEGLI STUDI DI PADOVA  
 ANALISI DI VULNERABILITÀ SISMICA DEL COMPLESSO DI INGEGNERIA - LATO EX DAUR  
**RILIEVO GEOMETRICO**  
 Sezione  
 Scala 1:100  
 Tav: **4.30**



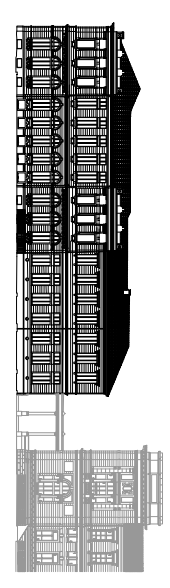
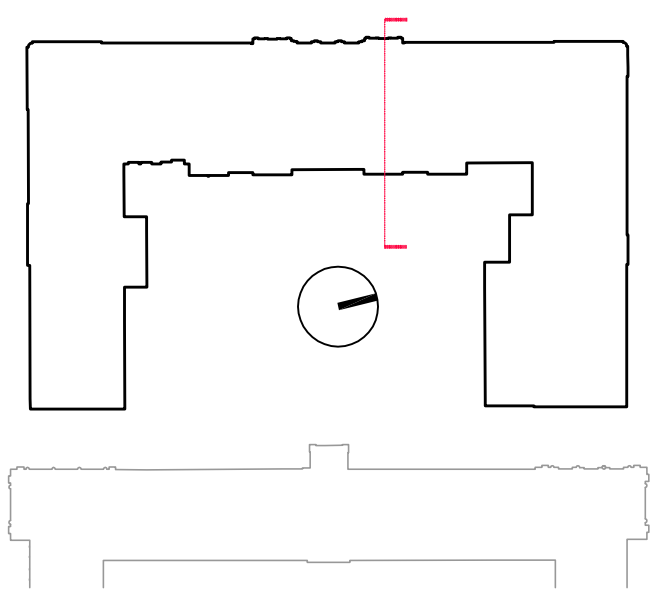
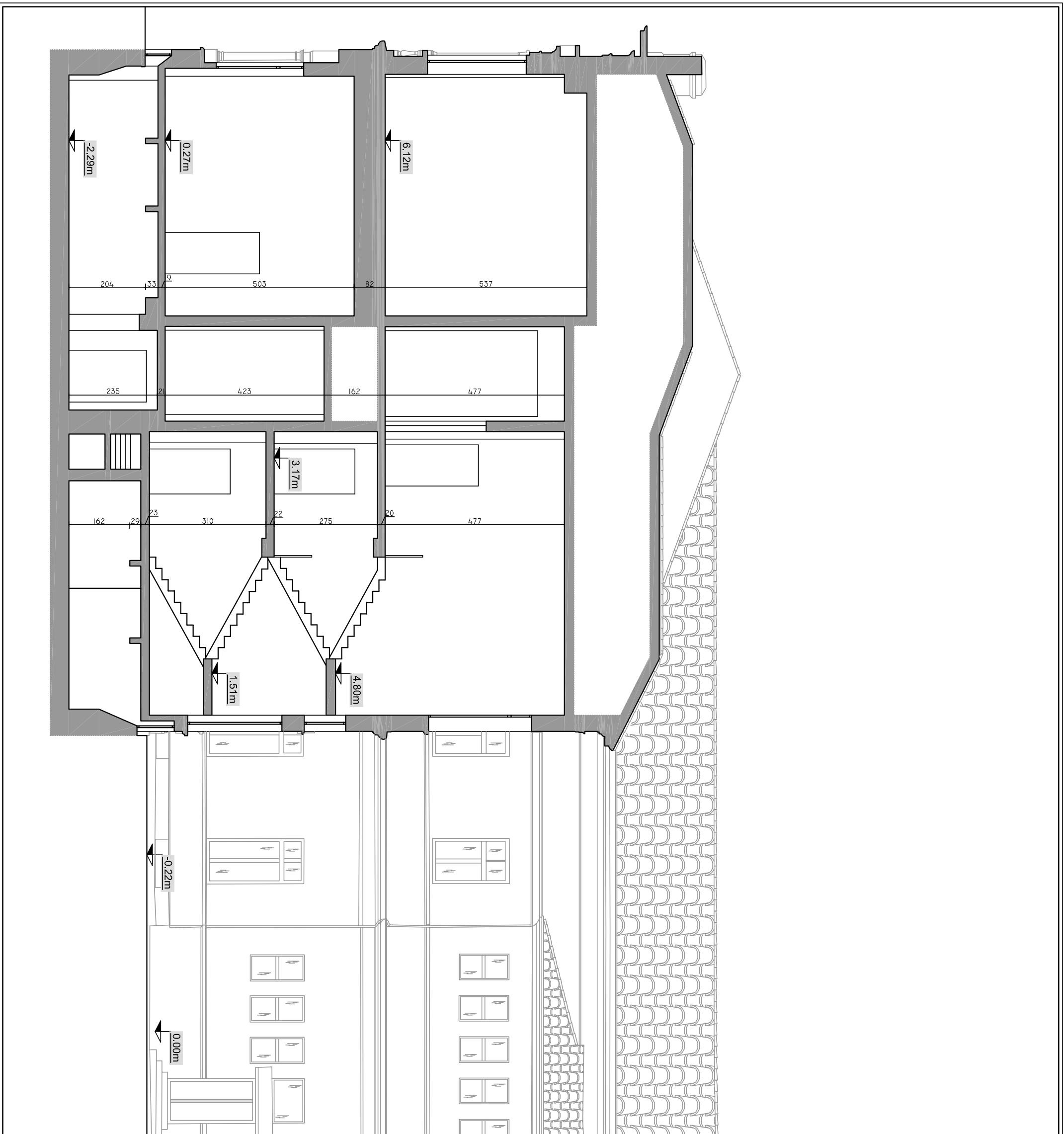

UNIVERSITÀ DEGLI STUDI DI PADOVA  
 ANALISI DI VULNERABILITÀ SISMICA DEL COMPLESSO DI INGEGNERIA - LATO EX DAUR  
**RILIEVO GEOMETRICO**  
 Sezioni  
 Scala 1:100  
 Tav: **4.31**

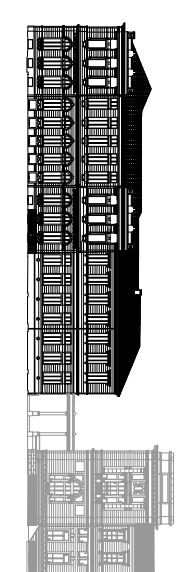
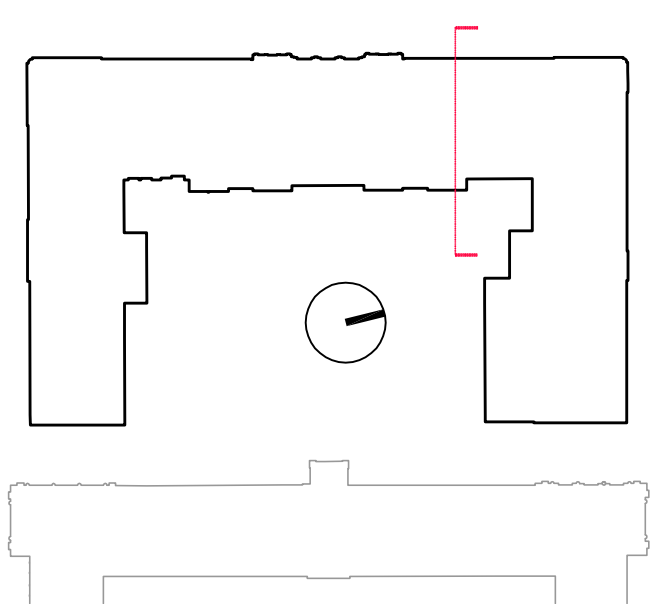
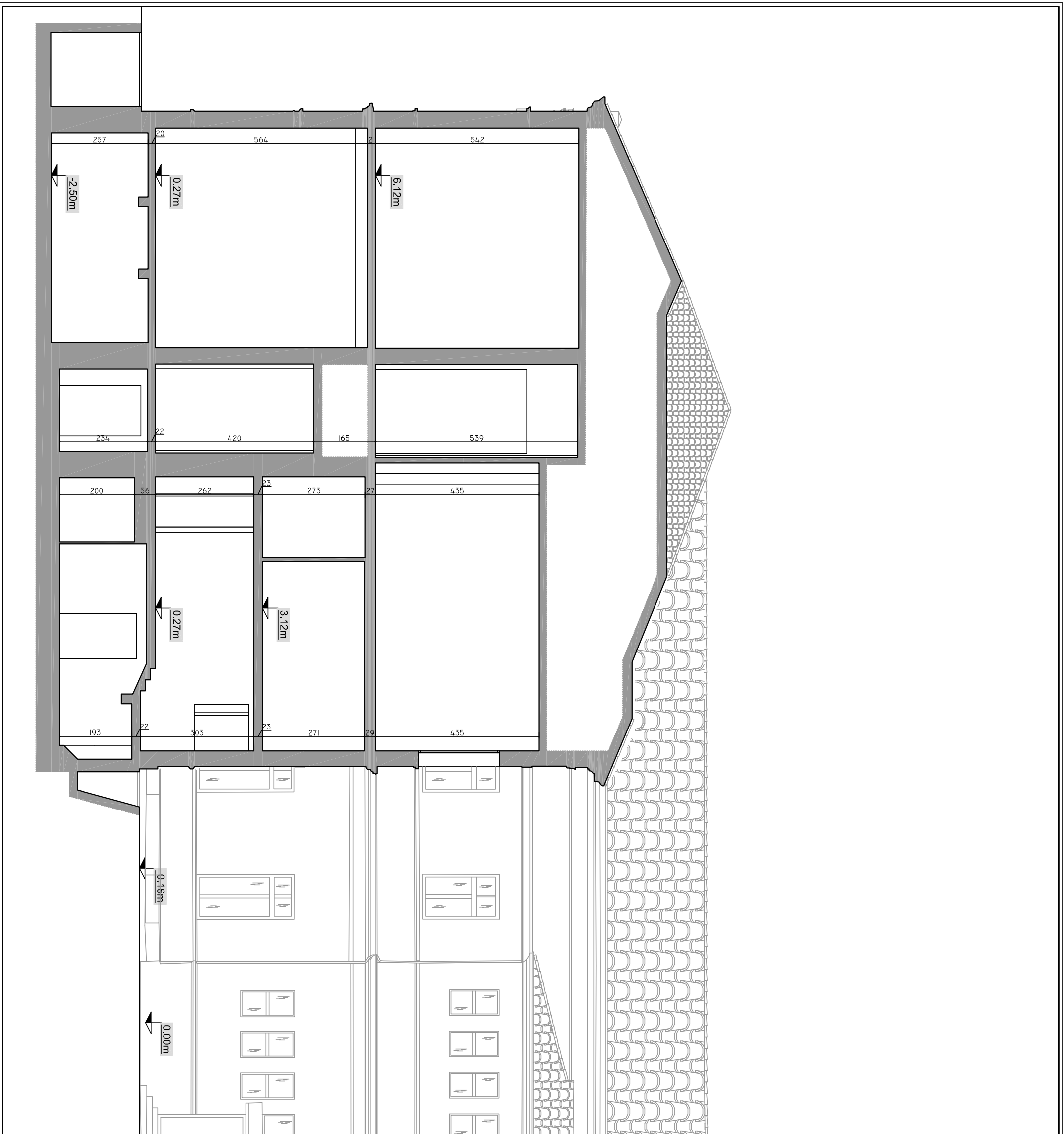

UNIVERSITÀ DEGLI STUDI DI PADOVA  
 ANALISI DI VULNERABILITÀ SISMICA DEL COMPLESSO DI INGEGNERIA - LATO EX DAUR  
**RILIEVO GEOMETRICO**  
 Sezione  
 Tav: **4.32**  
 Scala 1:100

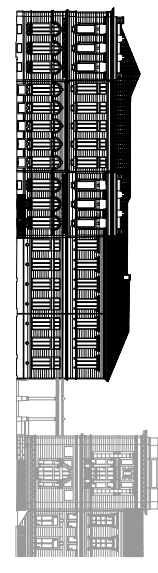
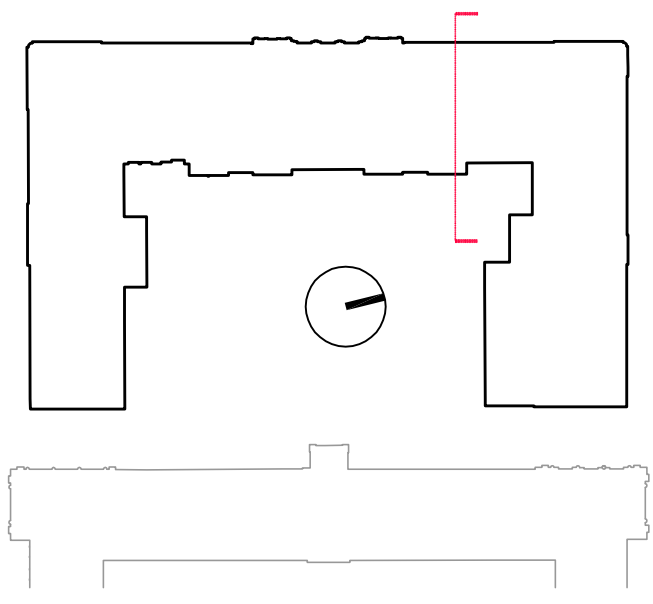
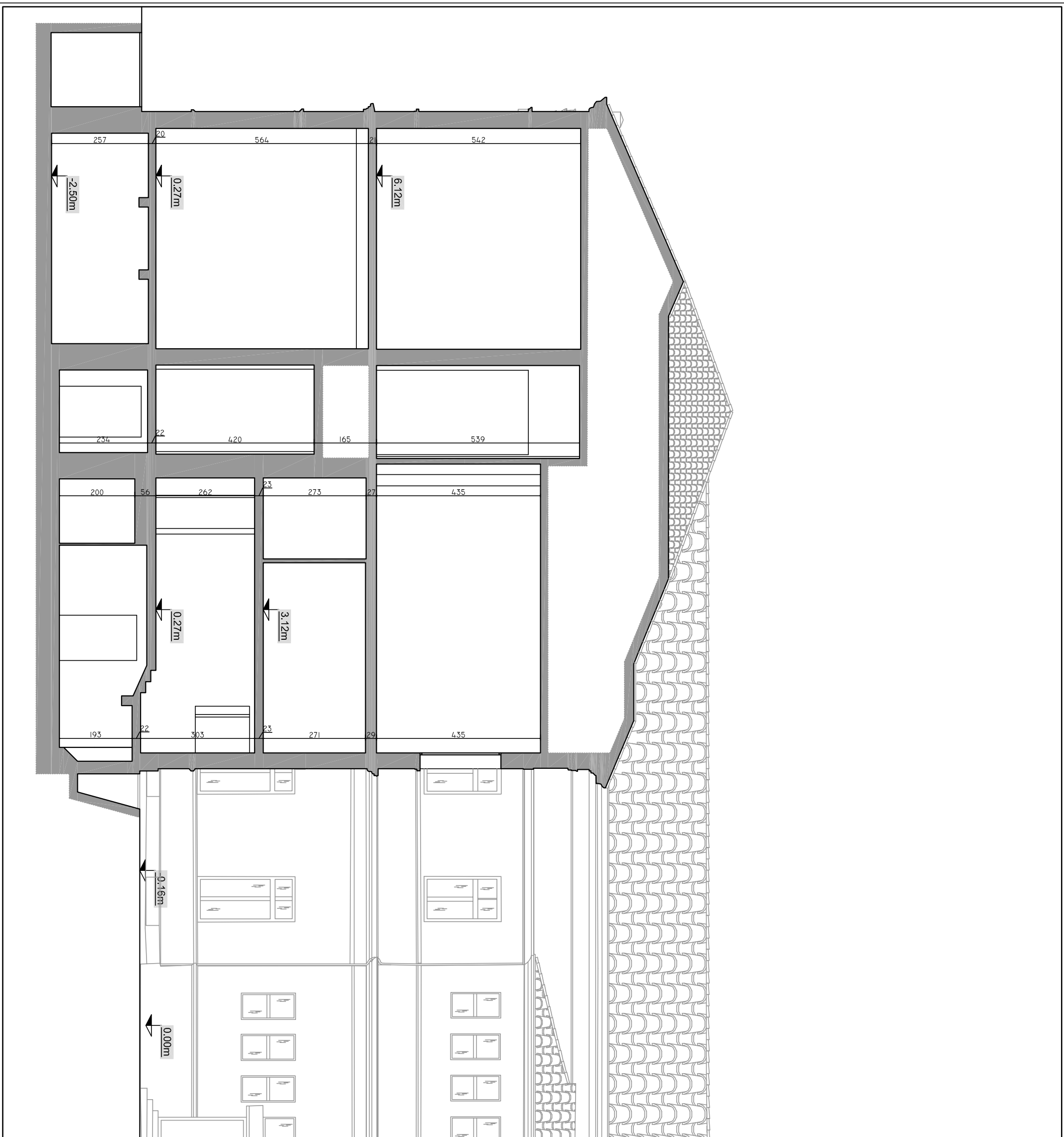

UNIVERSITÀ DEGLI STUDI DI PADOVA  
 ANALISI DI VULNERABILITÀ SISMICA DEL COMPLESSO DI INGEGNERIA - LATO EX DAUR  
**RILIEVO GEOMETRICO**  
 Sezione  
 Tav: **4.33**  
 Scala 1:100

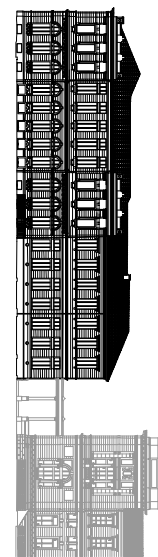
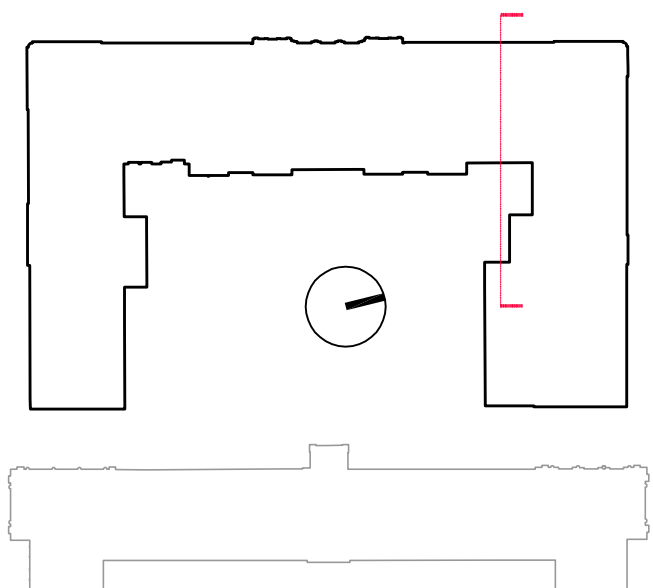
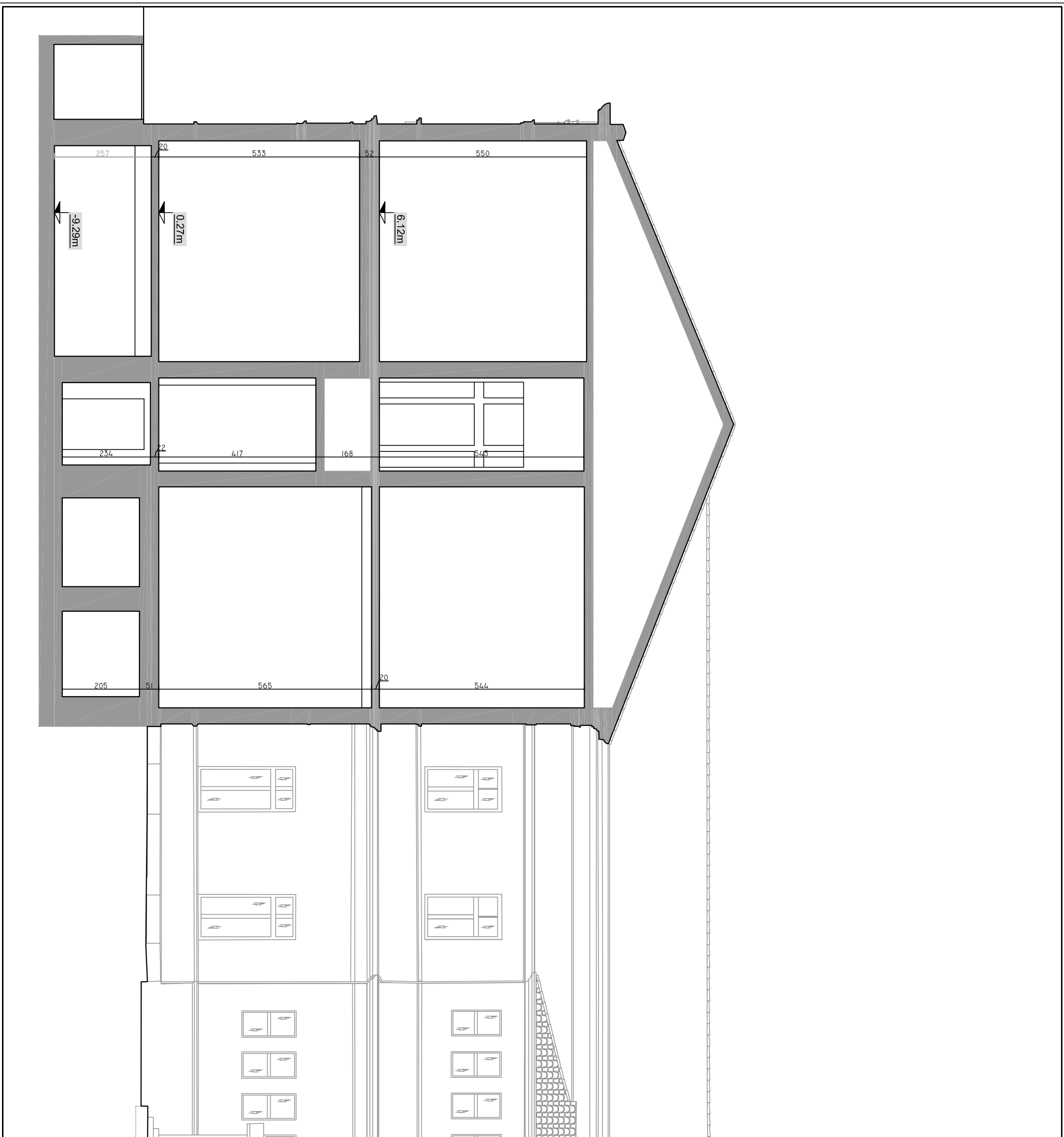

UNIVERSITÀ DEGLI STUDI DI PADOVA  
 ANALISI DI VULNERABILITÀ SISMICA DEL COMPLESSO DI INGEGNERIA - LATO EX DAUR  
**RILIEVO GEOMETRICO**  
 Sezione  
 Tav: **4.34**  
 Scala 1:100



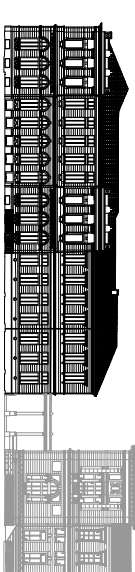
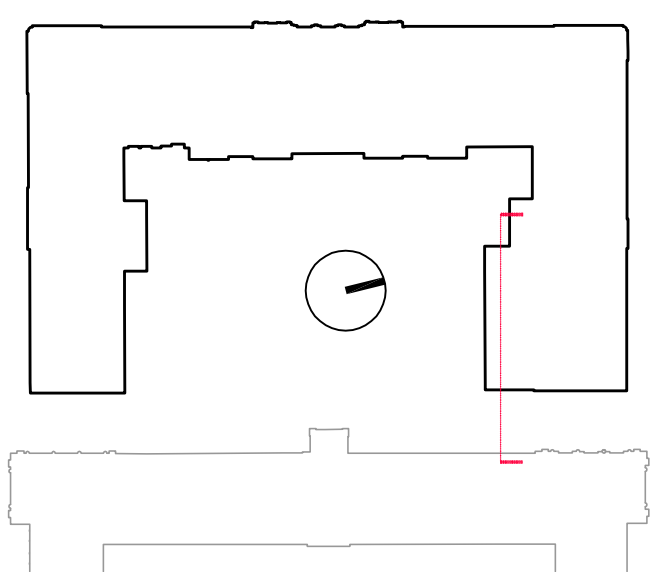
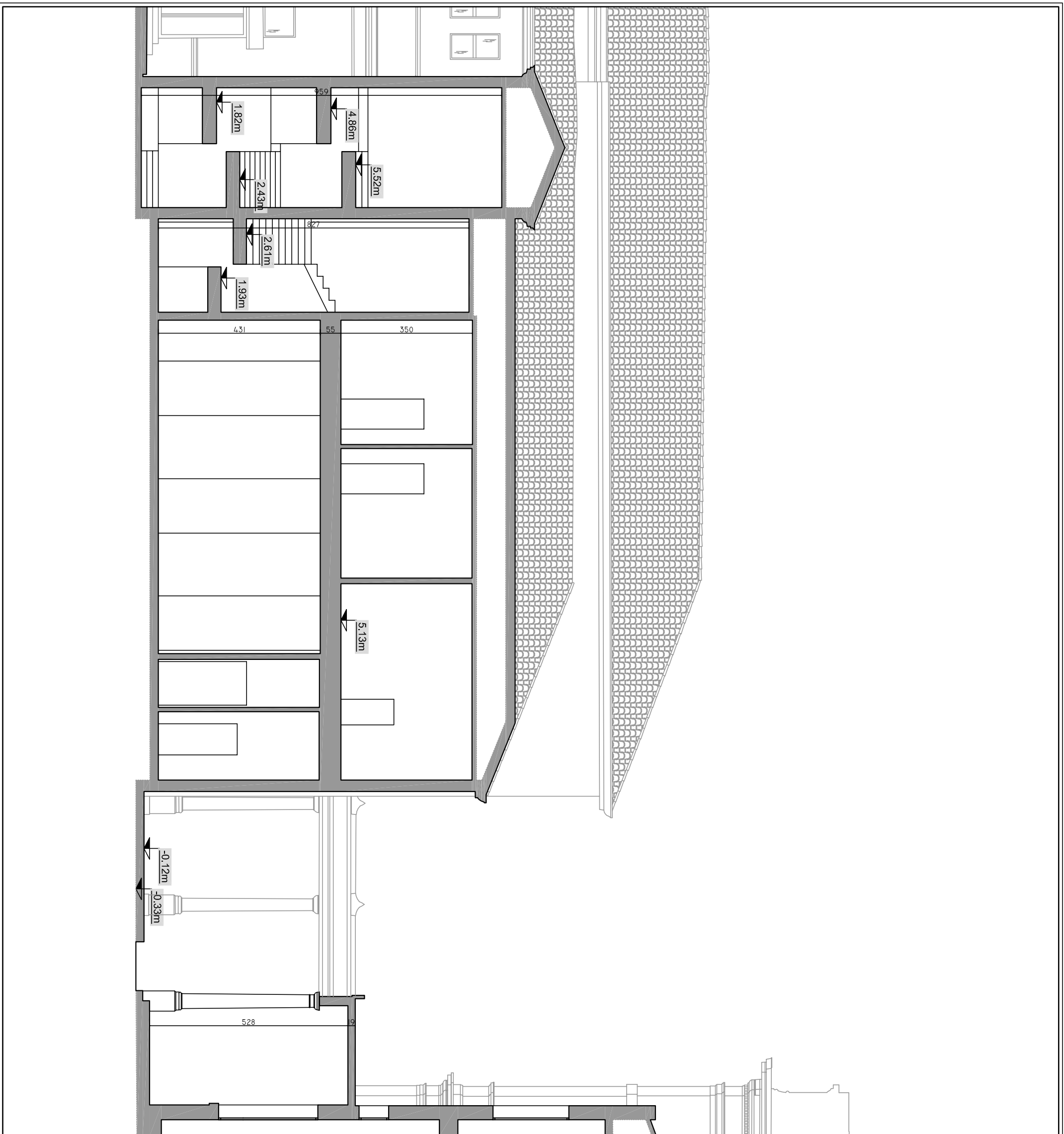

UNIVERSITÀ DEGLI STUDI DI PADOVA  
 ANALISI DI VULNERABILITÀ SISMICA DEL COMPLESSO DI INGEGNERIA - LATO EX DAUR

RILIEVO GEOMETRICO

Sezione

Scala 1:100

Tav:

4.35

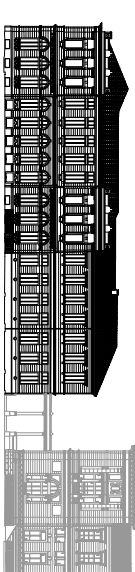
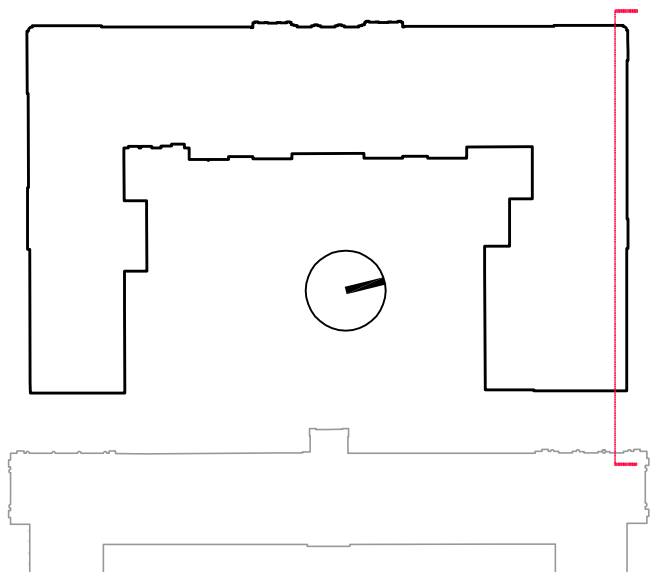
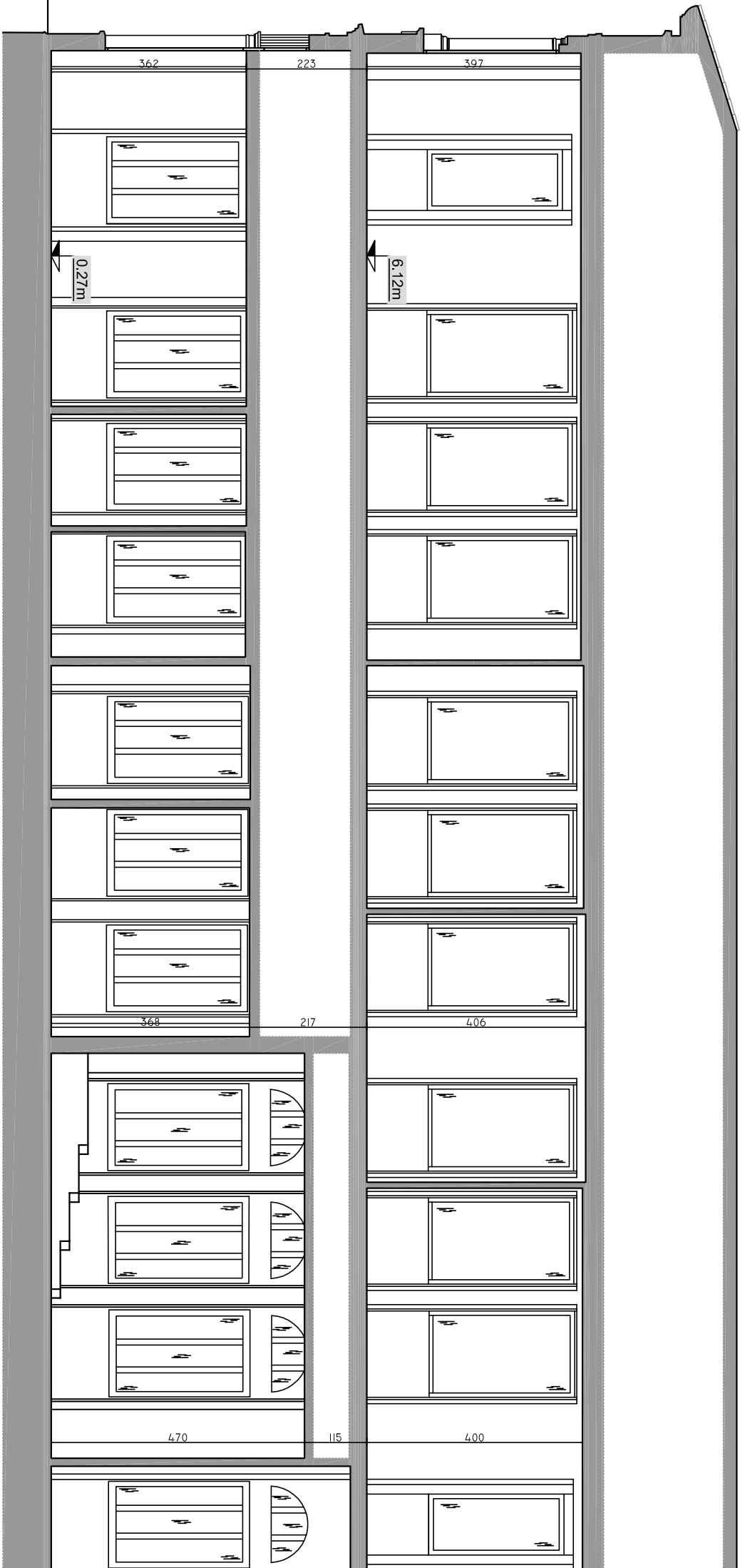

UNIVERSITÀ DEGLI STUDI DI PADOVA  
 ANALISI DI VULNERABILITÀ SISMICA DEL COMPLESSO DI INGEGNERIA - LATO EX DAUR  
**RILIEVO GEOMETRICO**  
 Sezione  
 Tav: **4.36**  
 Scala 1:100

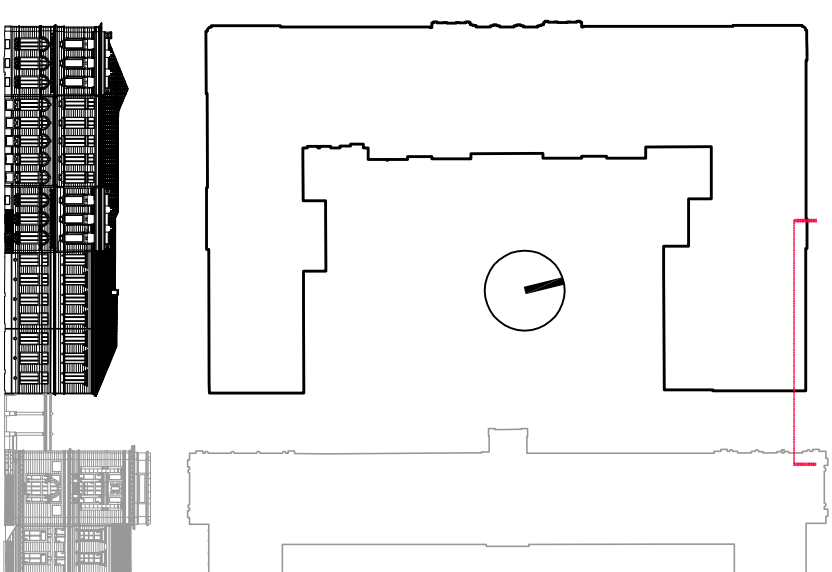
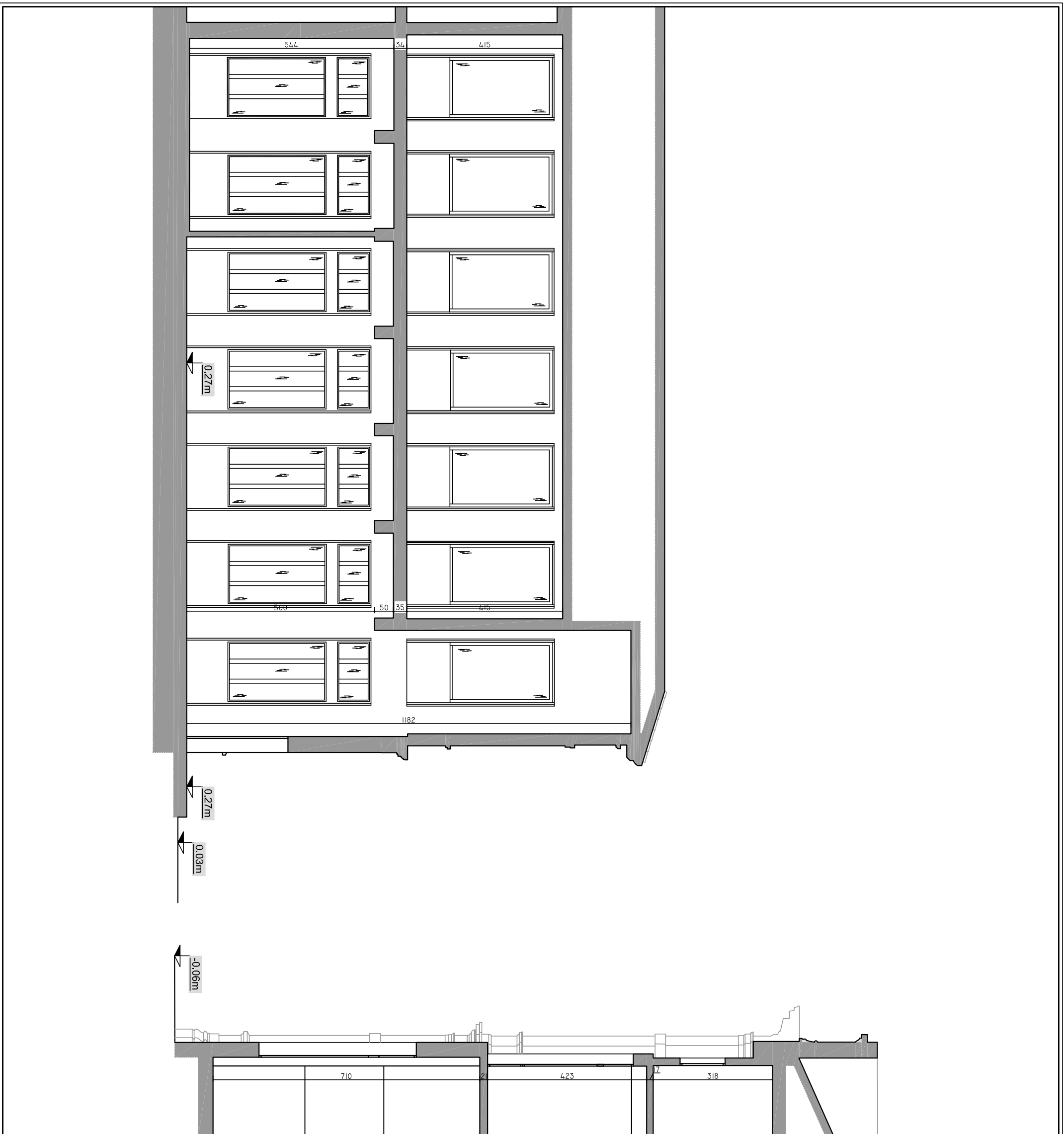

UNIVERSITÀ DEGLI STUDI DI PADOVA  
 ANALISI DI VULNERABILITÀ SISMICA DEL COMPLESSO DI INGEGNERIA - LATO EX DAUR

**RILIEVO GEOMETRICO**  
 Sezione

Scala 1:100  
 Tav: **4.37**

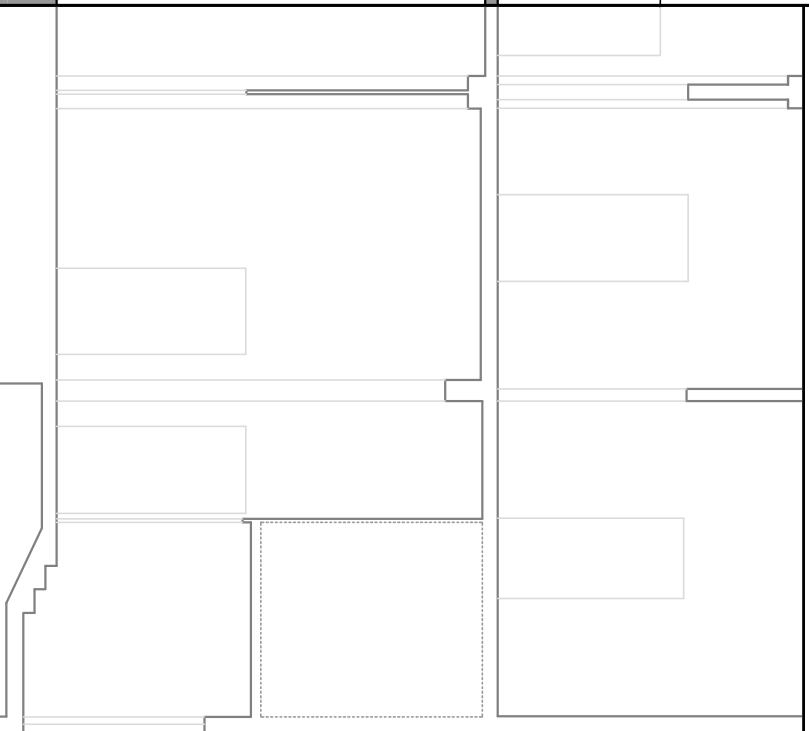
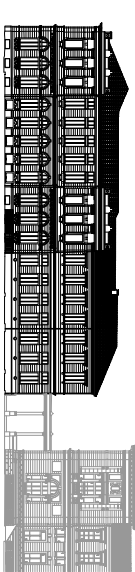
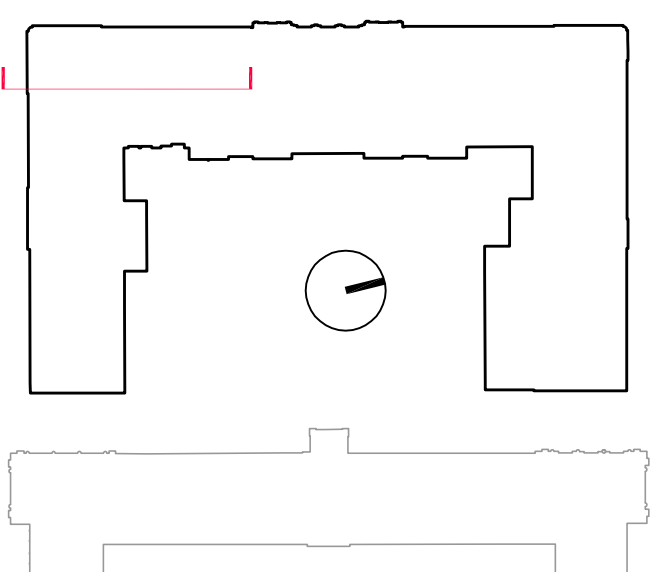
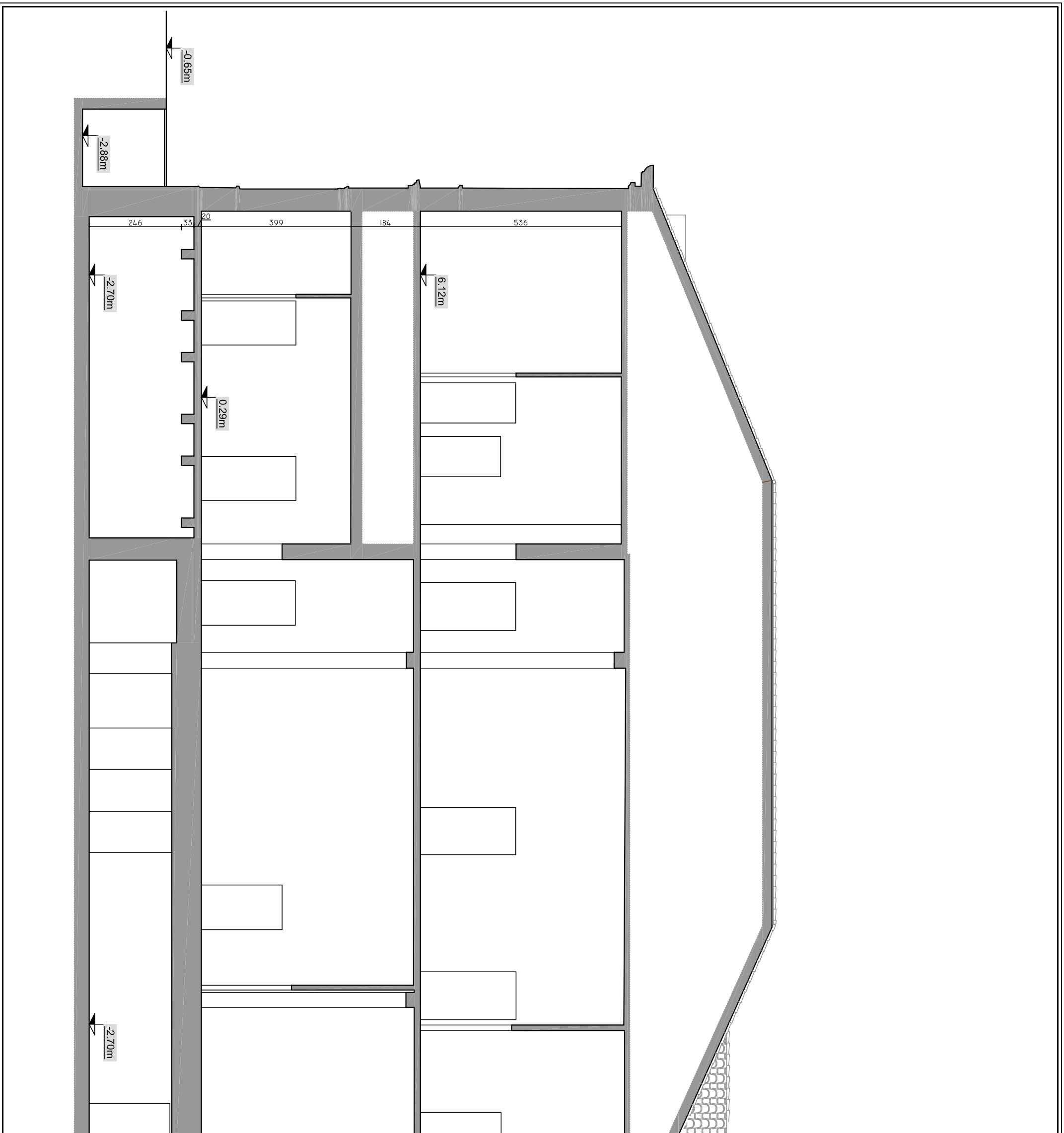

UNIVERSITÀ DEGLI STUDI DI PADOVA  
 ANALISI DI VULNERABILITÀ SISMICA DEL COMPLESSO DI INGEGNERIA - LATO EX DAUR

**RILIEVO GEOMETRICO**  
 Sezione

Scala 1:100  
 Tav: **4.38**



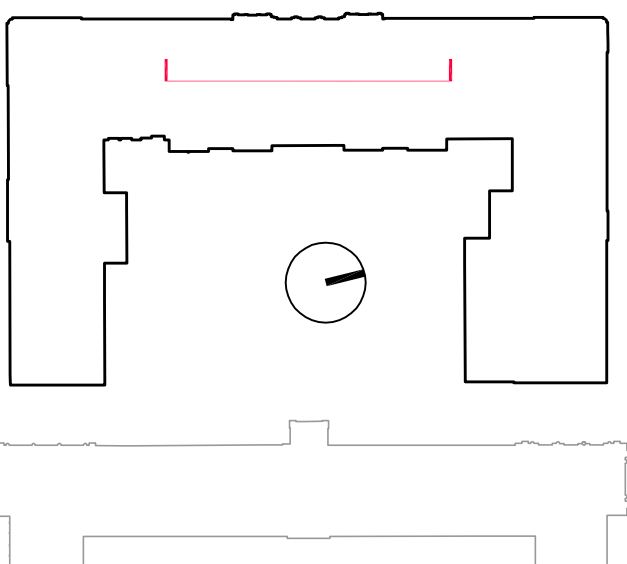
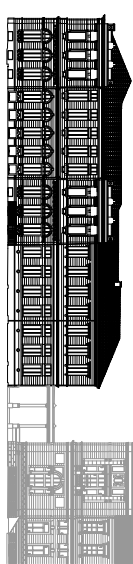
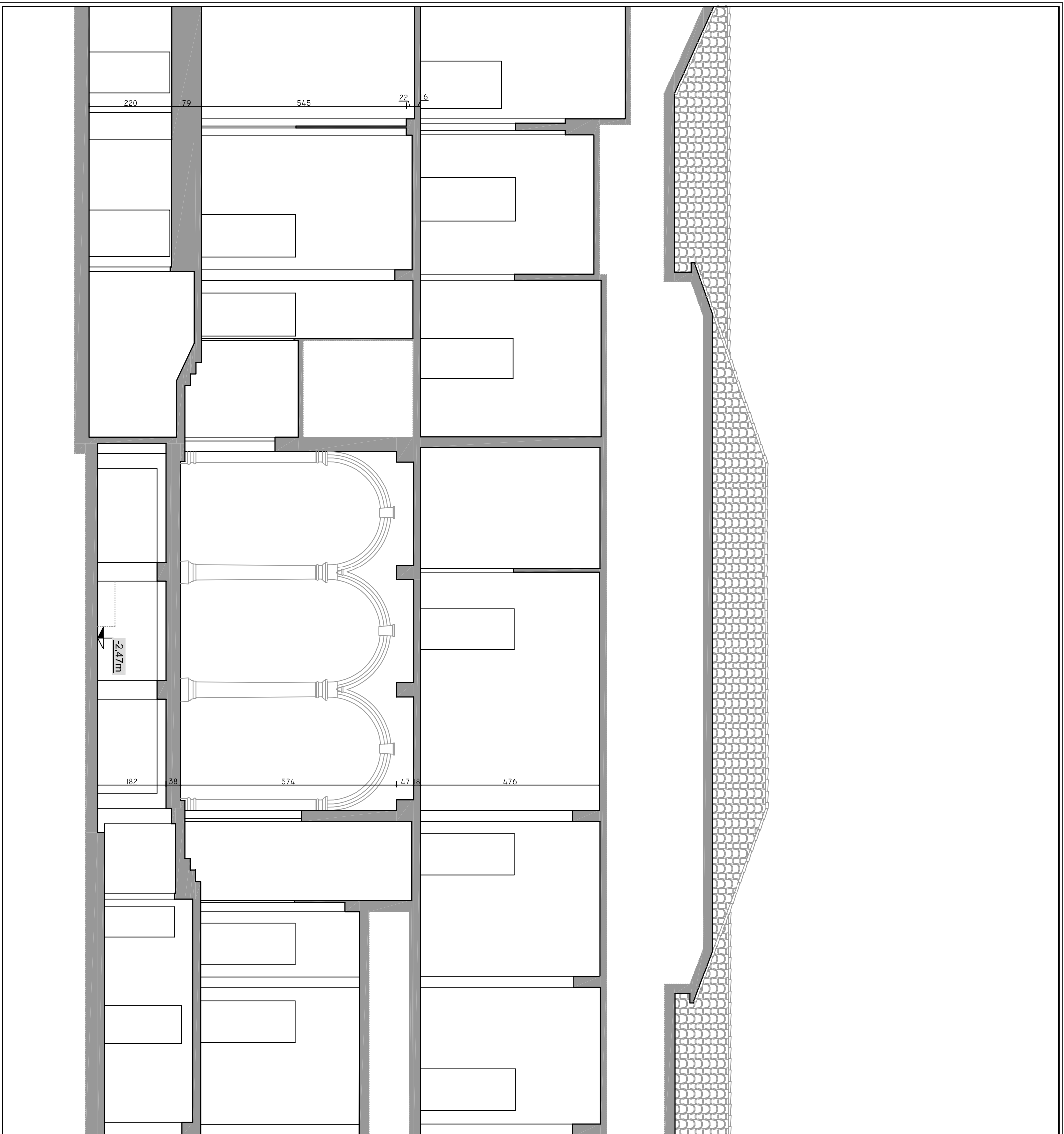

UNIVERSITÀ DEGLI STUDI DI PADOVA  
ANALISI DI VULNERABILITÀ SISMICA DEL COMPLESSO DI INGEGNERIA - LATO EX DAUR

RILIEVO GEOMETRICO  
Sezione

Scala 1:100  
Tav:  
**4.39**

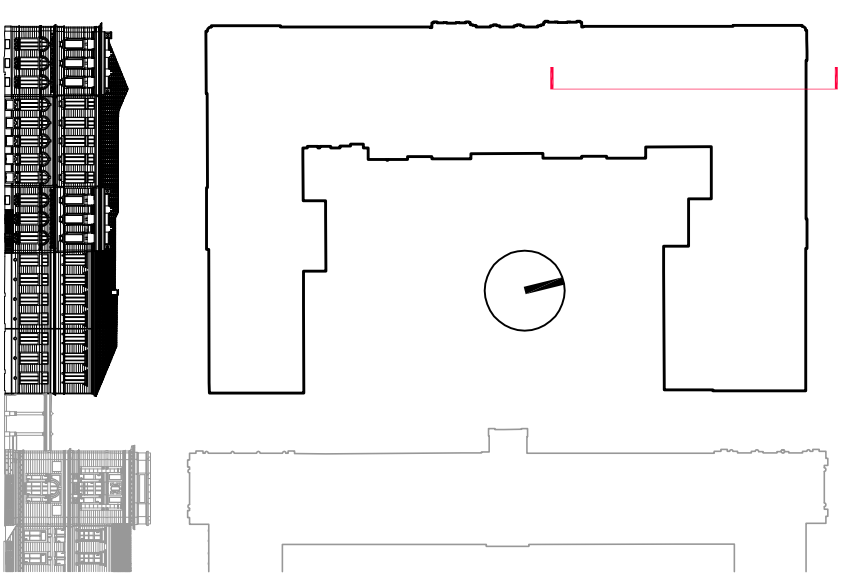
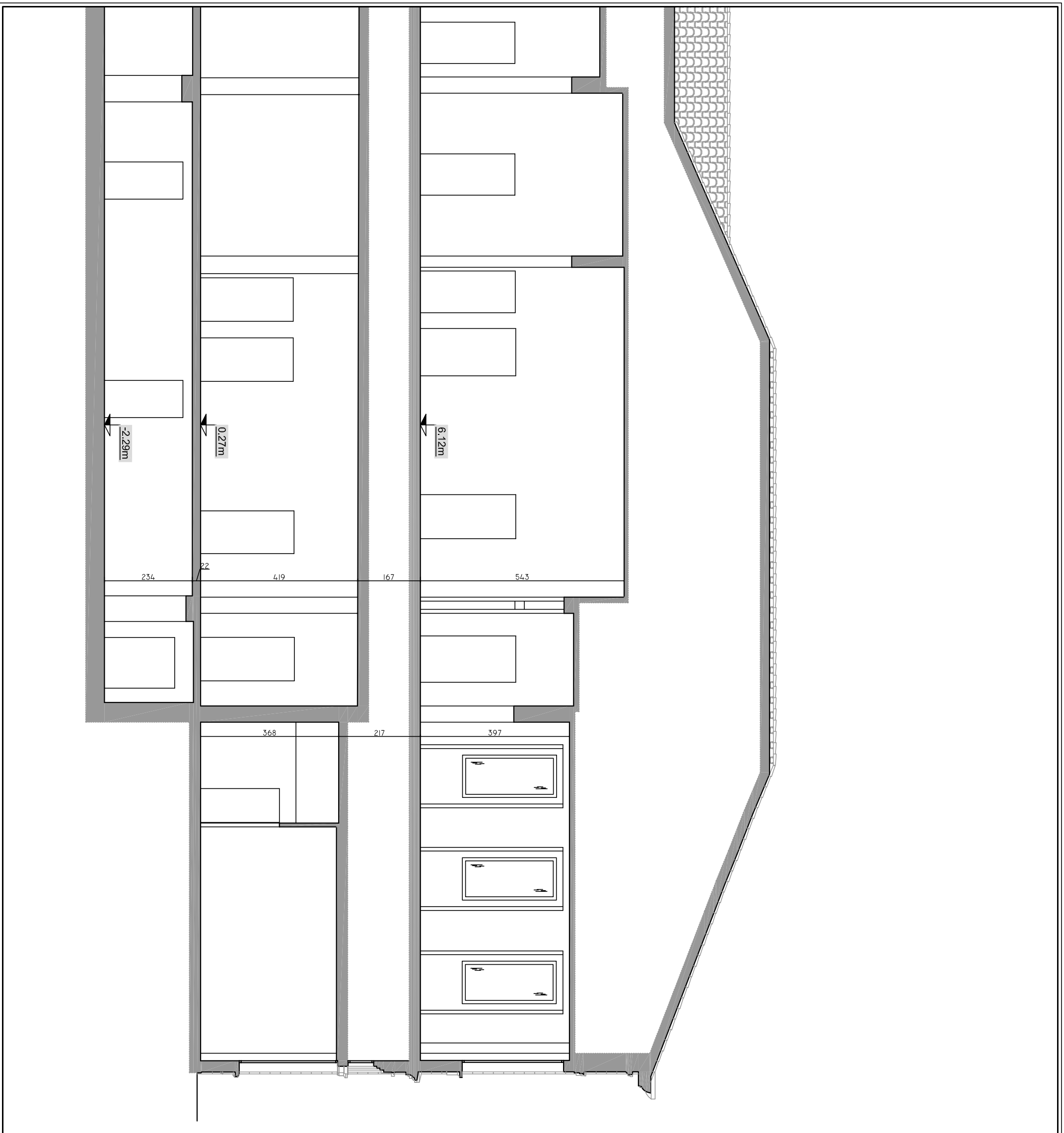

UNIVERSITÀ DEGLI STUDI DI PADOVA  
 ANALISI DI VULNERABILITÀ SISMICA DEL COMPLESSO DI INGEGNERIA - LATO EX DAUR

**RILIEVO GEOMETRICO**  
 Sezione

Scala 1:100  
 Tav: **4.40**

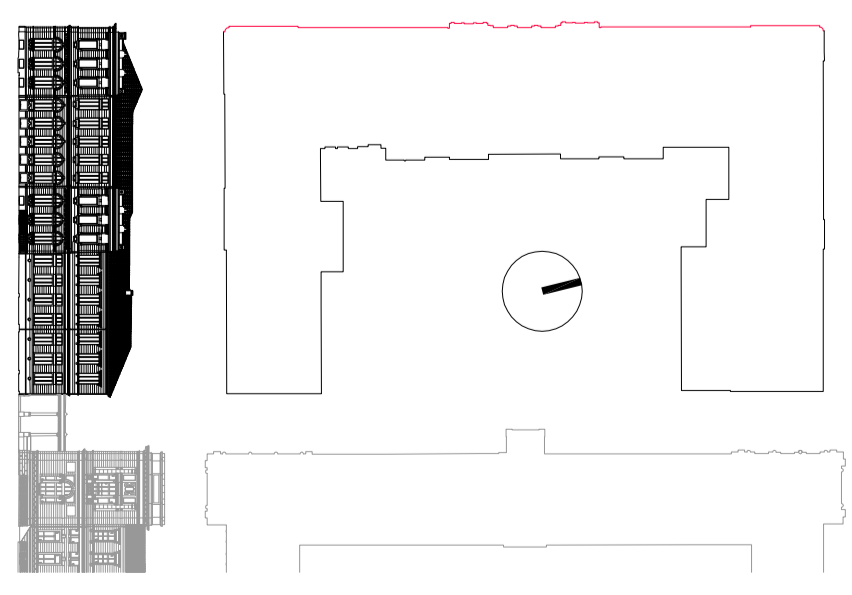
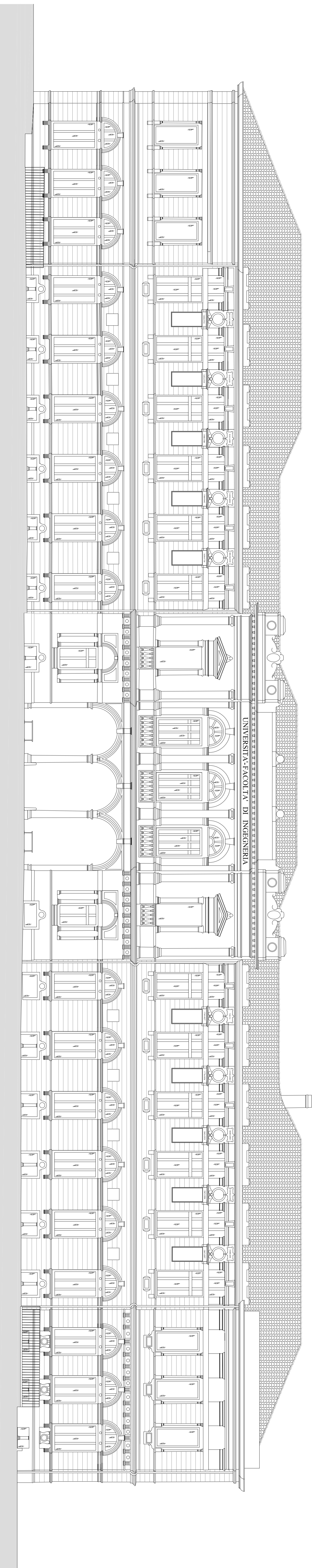

UNIVERSITA' DEGLI STUDI DI PADOVA  
RILEVO GEOMETRICO  
PROSPETTO OVEST  
4.41



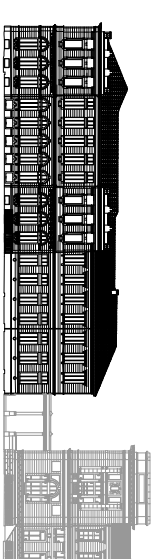
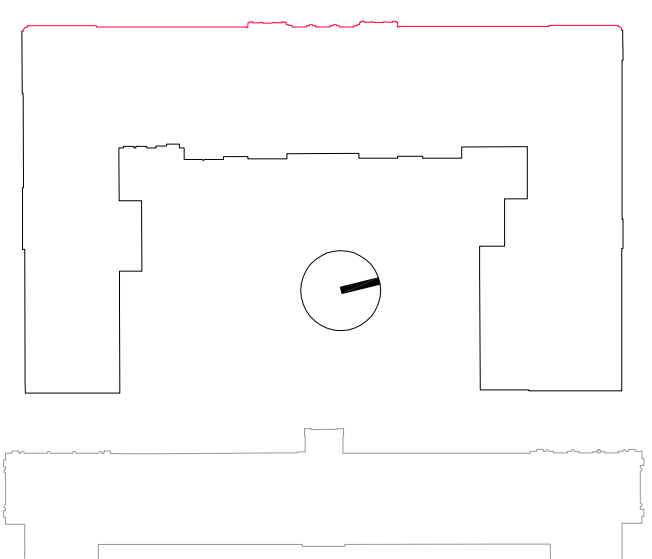
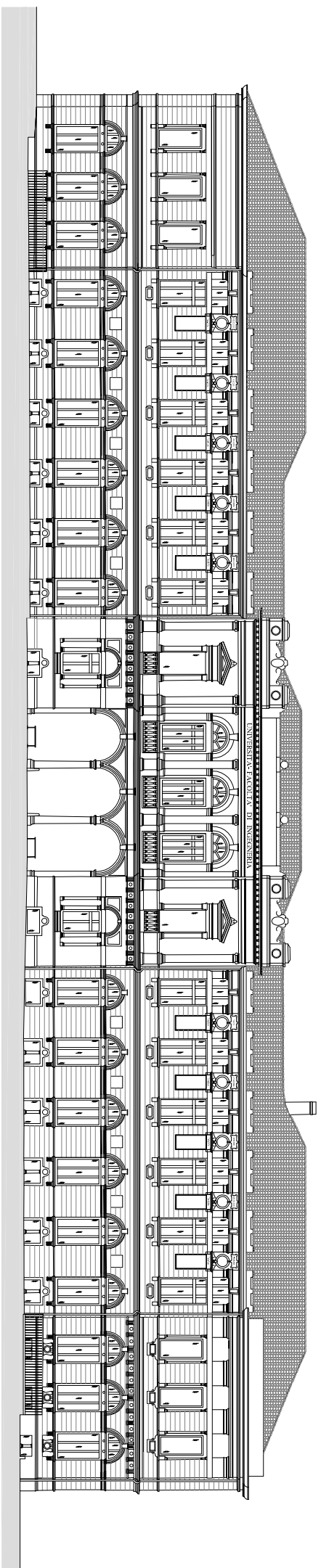

UNIVERSITÀ DEGLI STUDI DI PADOVA  
ANALISI DI VULNERABILITÀ SISMICA DEL COMPLESSO DI INGEGNERIA - LATO EX DAUR

**RILIEVO GEOMETRICO**  
Prospetto Ovest

Scala -  
Tav: **4.41**



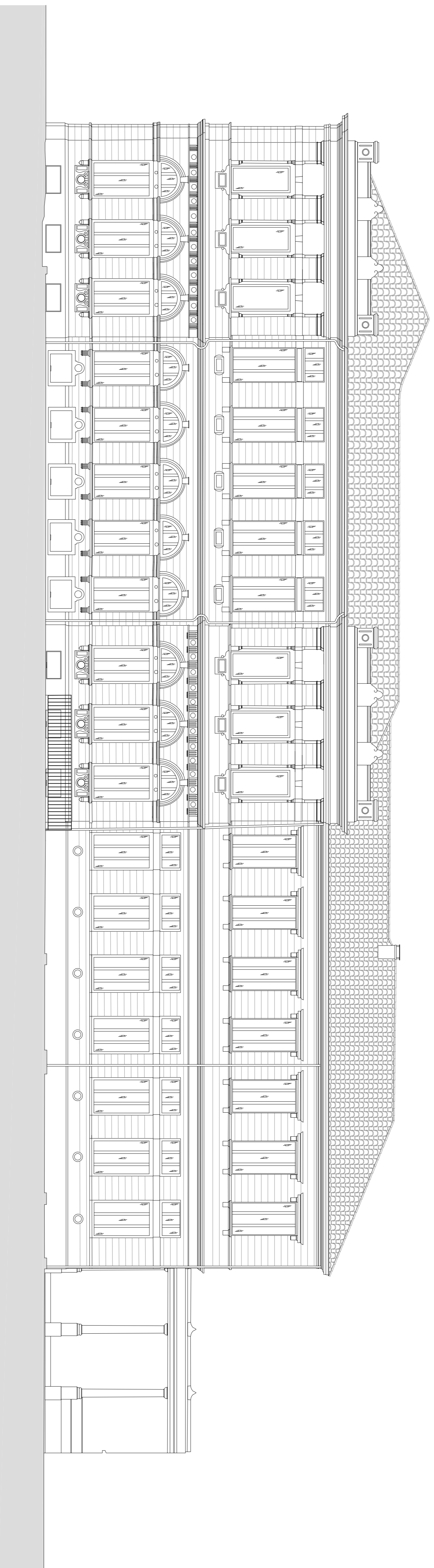

Università degli Studi di Padova  
ANALISI DI VALUTAZIONE E SPERIMENTAZIONE DEL COMPLESSO DI MONTEBELLUNA - LAVORO DI DIPLOMA  
**RILIEVO GEOMETRICO**  
Scala 1:100  
**Prospetto Sud**  
**4.42**

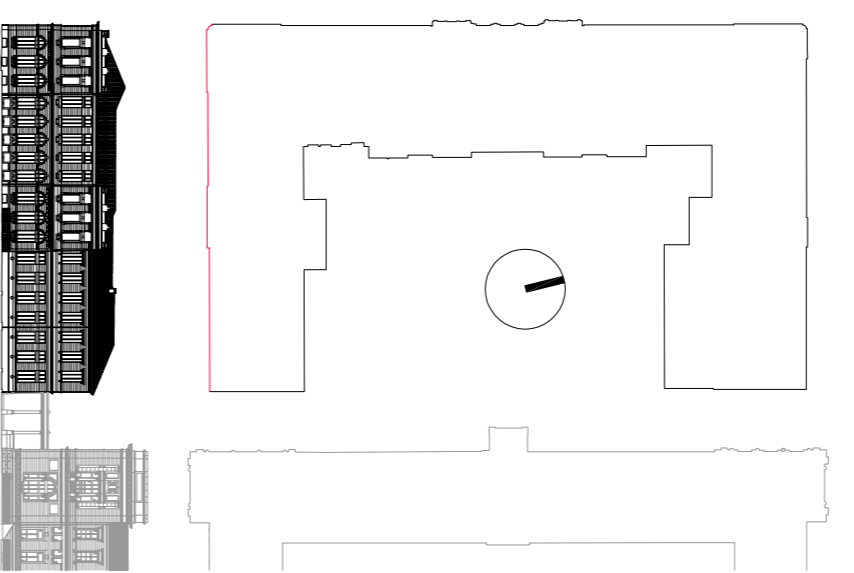

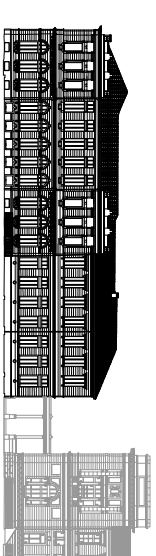
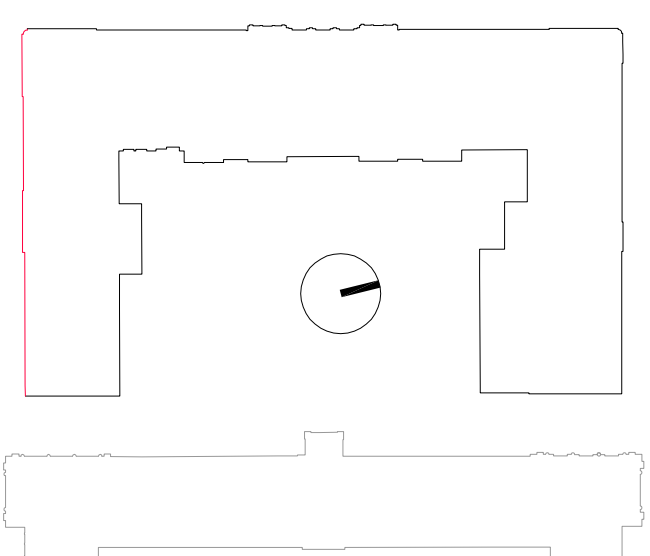
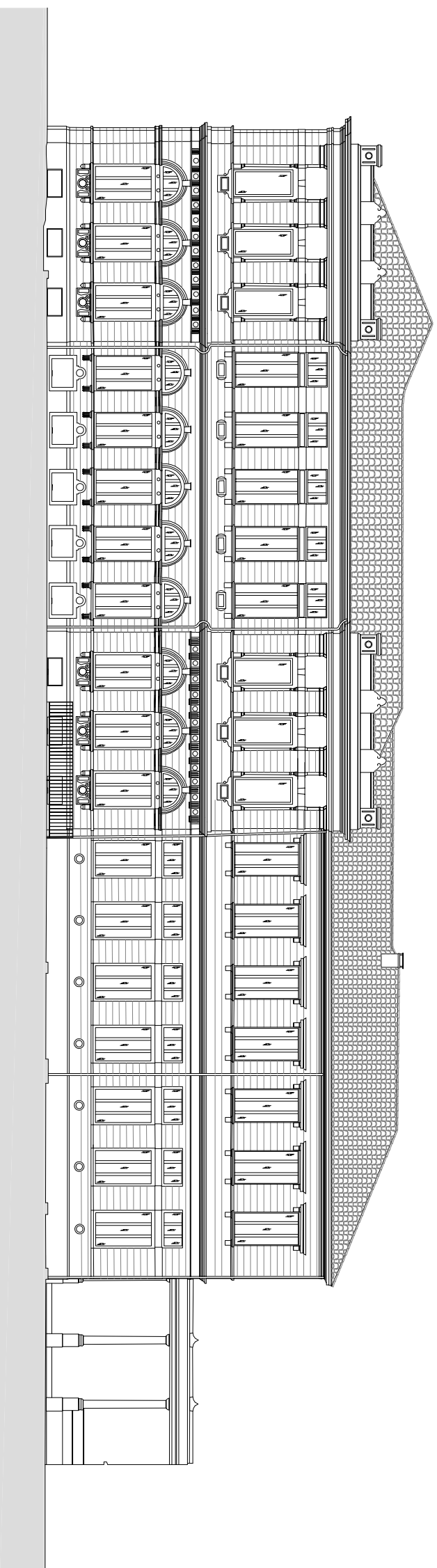

UNIVERSITÀ DEGLI STUDI DI PADOVA  
ANALISI DI VULNERABILITÀ SISMICA DEL COMPLESSO DI INGEGNERIA - LATO EX DAUR

**RILIEVO GEOMETRICO**  
Prospetto Sud

Scala -  
Tav: **4.42**

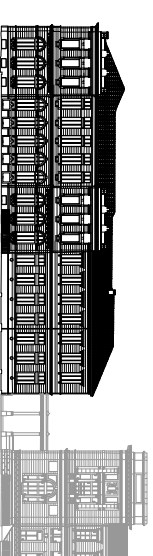
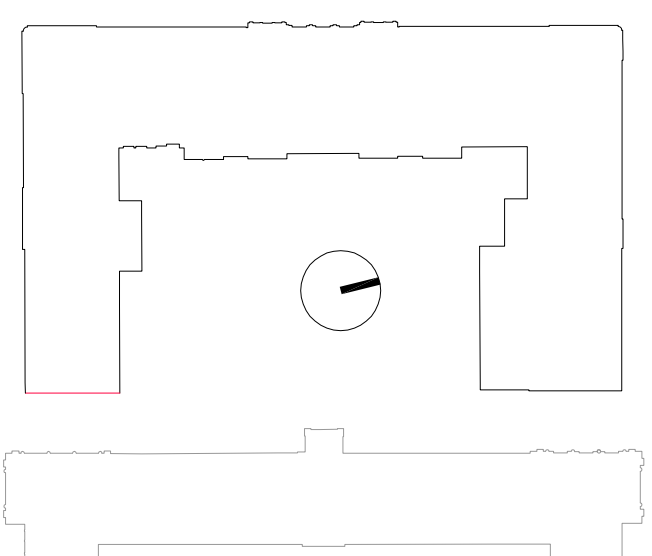
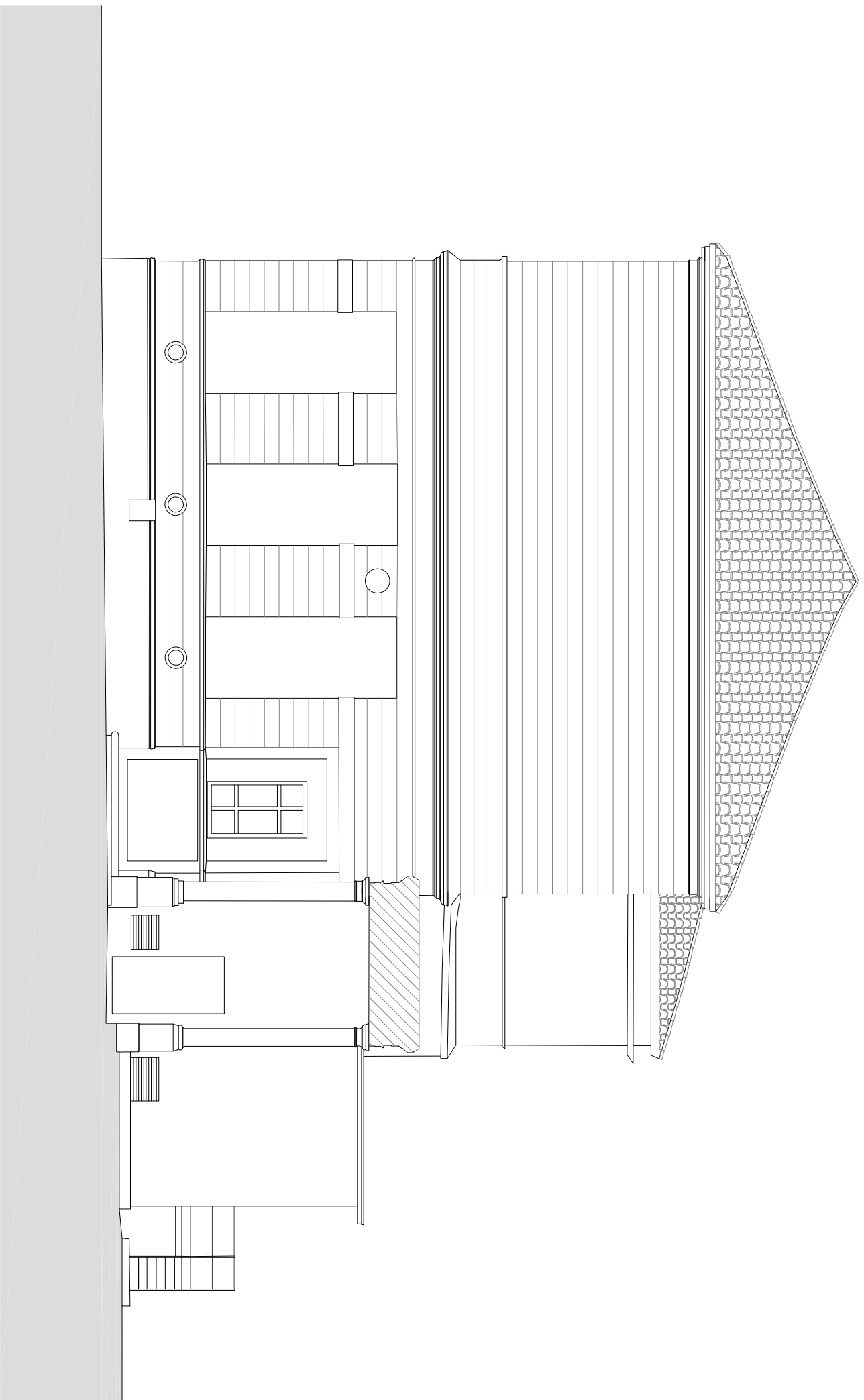

UNIVERSITÀ DEGLI STUDI DI PADOVA  
ANALISI DI VULNERABILITÀ SISMICA DEL COMPLESSO DI INGEGNERIA - LATO EX DAUR

RILIEVO GEOMETRICO  
Prospetto Sud-Est

Scala 1:100  
Tav:  
**4.43**

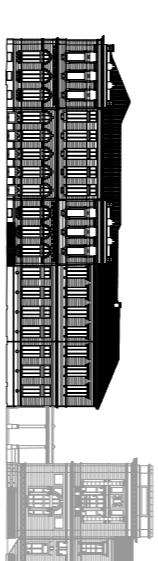
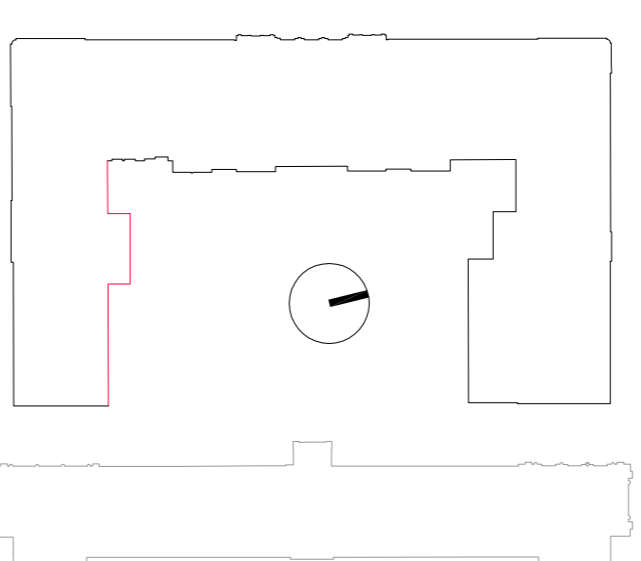
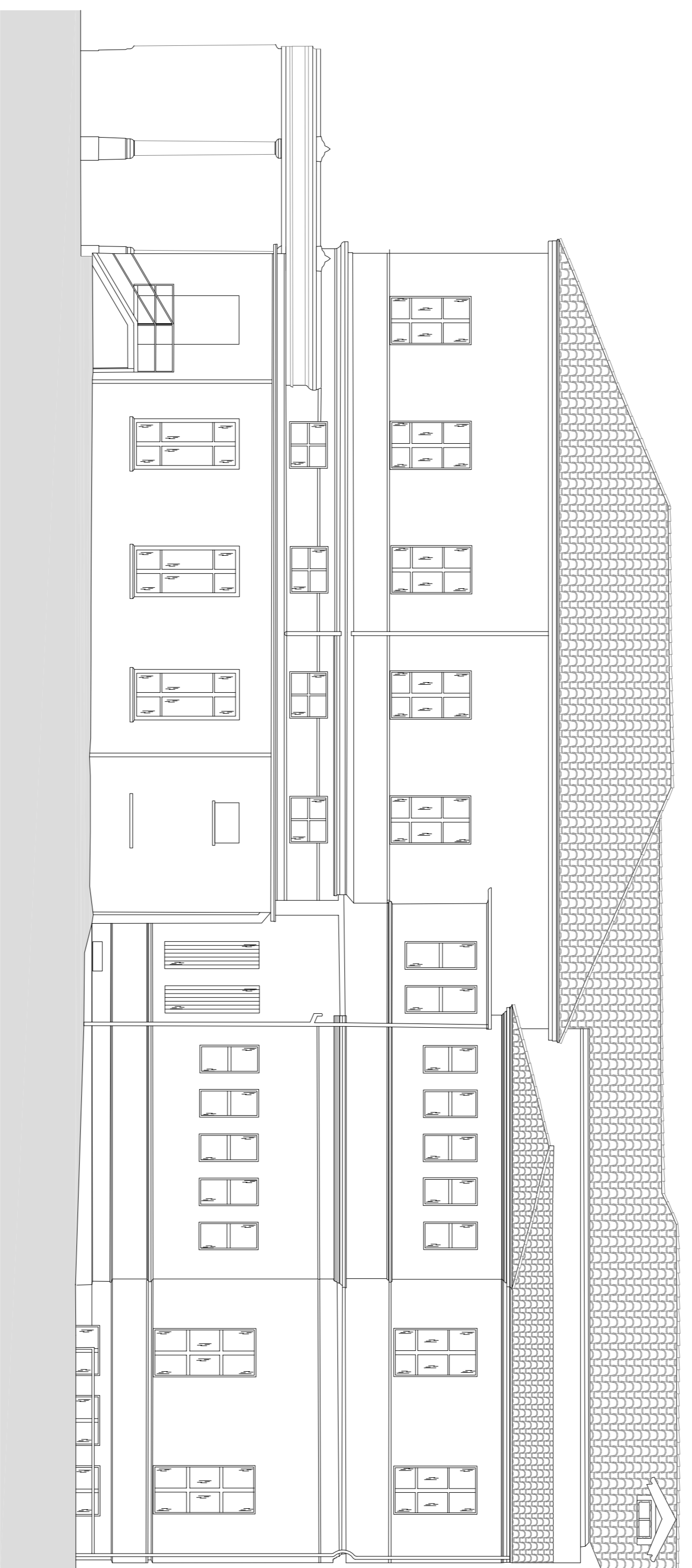

UNIVERSITÀ DEGLI STUDI DI PADOVA  
ANALISI DI NUMERAZIONE SPAZIALE DEL COMPLESSO DI PADOVA - LAVORO DI LAUREA  
**RILIEVO GEOMETRICO**  
Scala 1:100  
**Prospetto Nord Cortile Interno**  
**4.44**



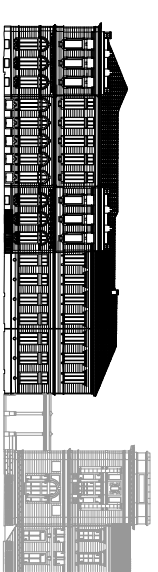
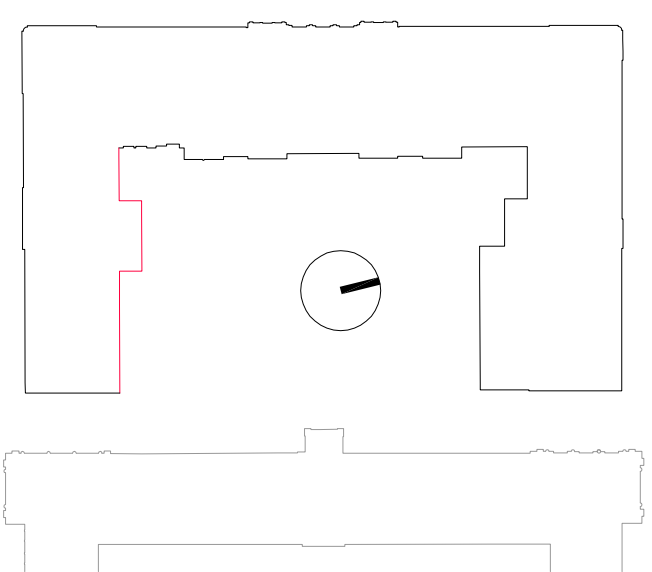
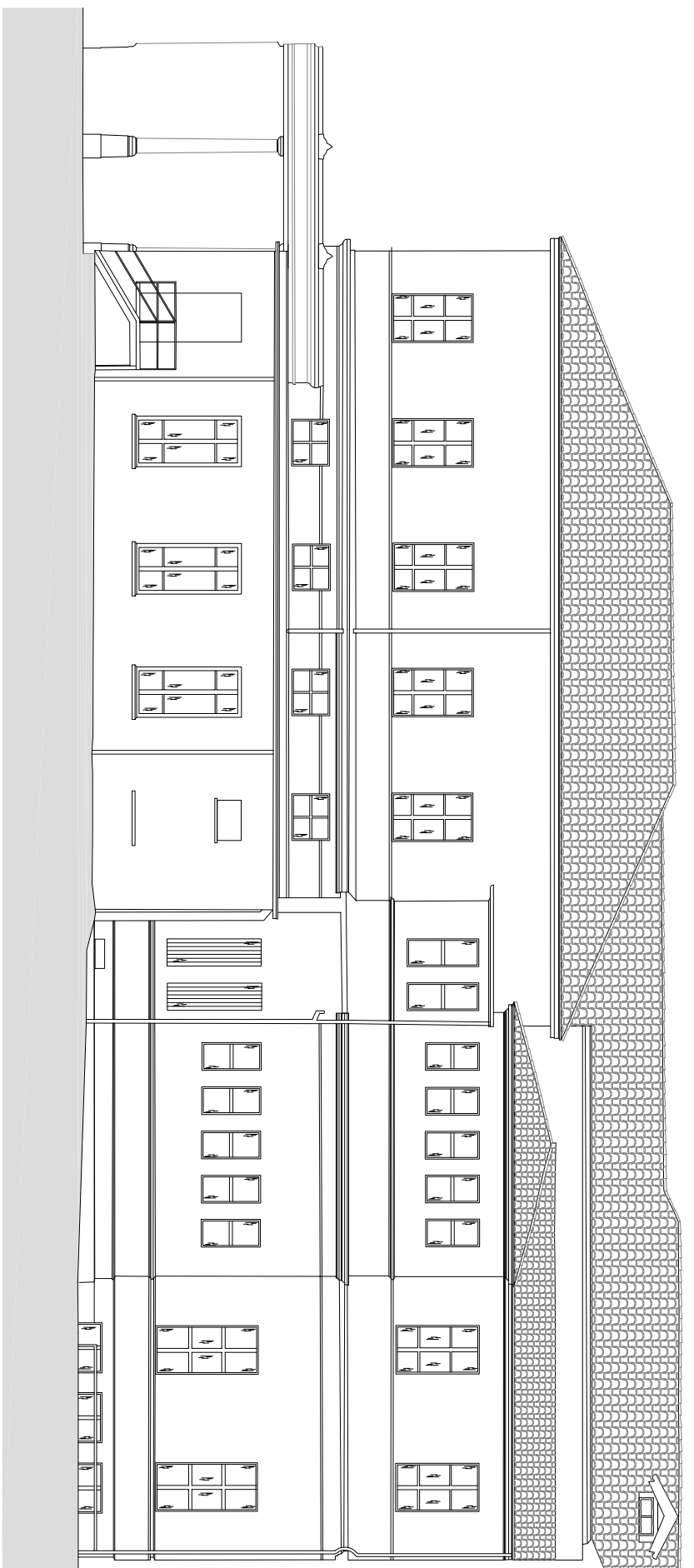

UNIVERSITÀ DEGLI STUDI DI PADOVA  
ANALISI DI VULNERABILITÀ SISMICA DEL COMPLESSO DI INGEGNERIA - LATO EX DAUR

RILIEVO GEOMETRICO  
Prospetto Nord Cortile Interno

Scala -  
Tav: **4.44**

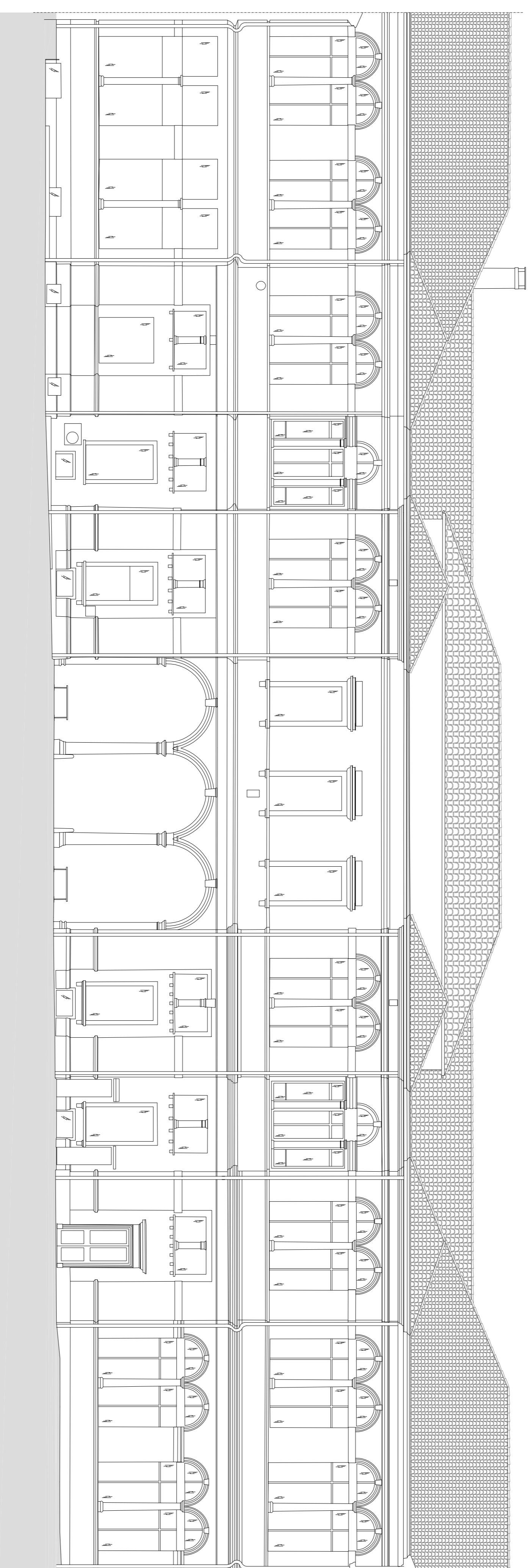

UNIVERSITÀ DEGLI STUDI DI PADOVA  
ANALISI DI VALUTAZIONE E SPERIMENTAZIONE DEI SISTEMI DI INDIRIZIONAMENTO - LAVORO DI LAUREA  
RILEVIO GEOMETRICO  
Scala 1:100  
Prospetto Est Cortile Interno  
4.45

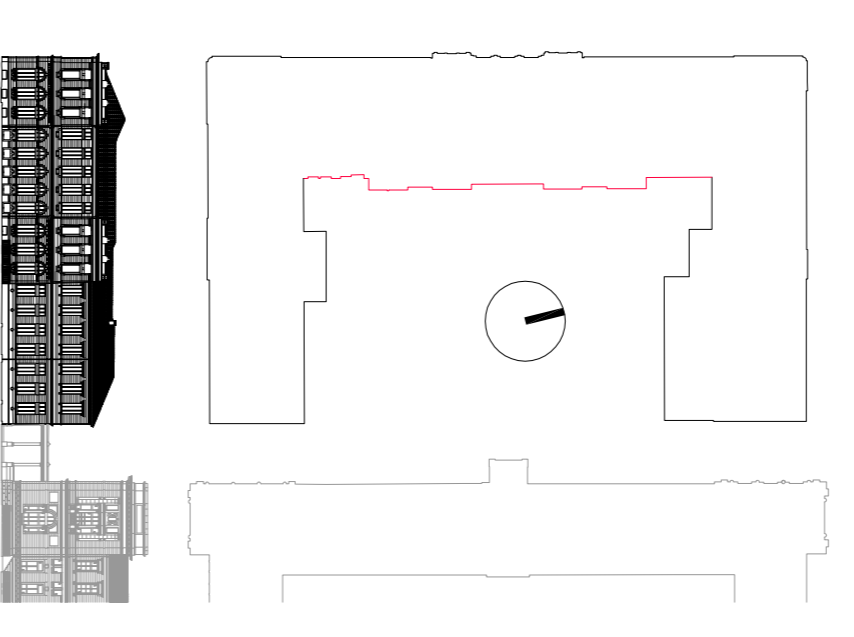

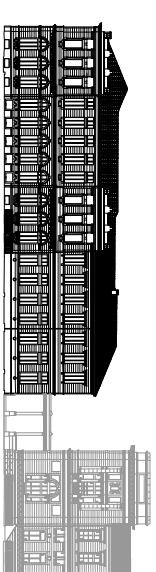
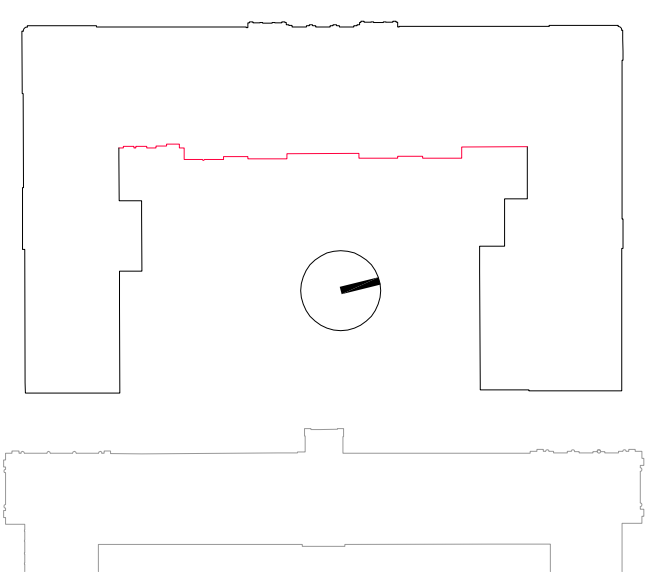
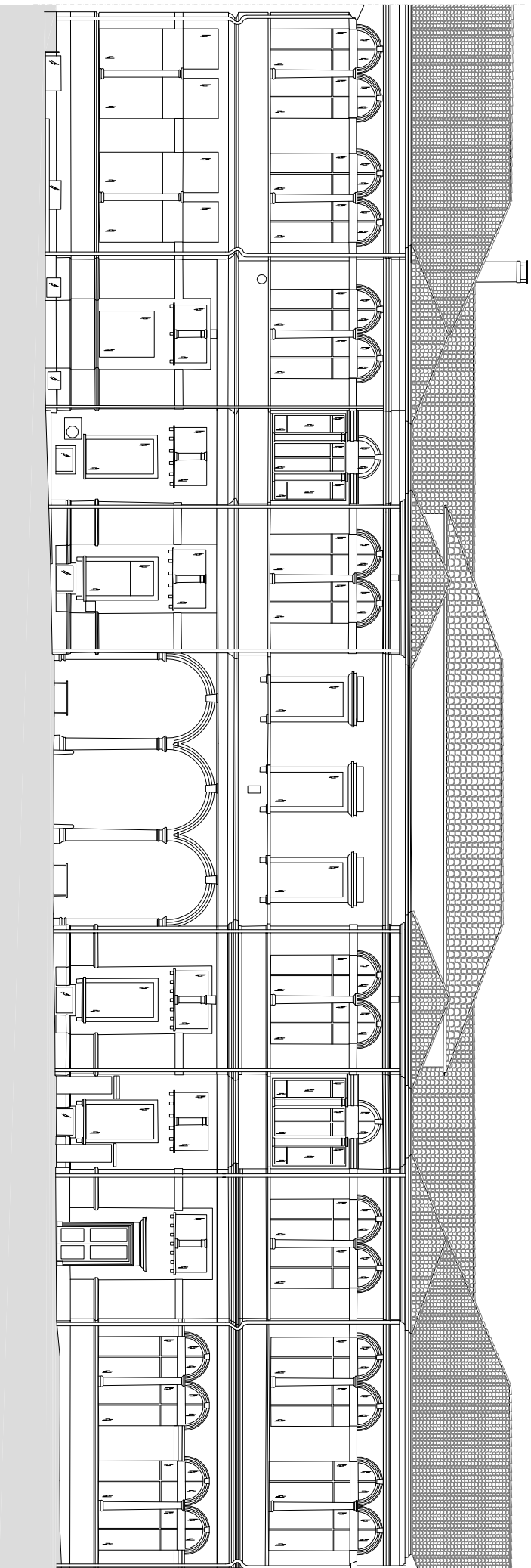

UNIVERSITÀ DEGLI STUDI DI PADOVA  
ANALISI DI VULNERABILITÀ SISMICA DEL COMPLESSO DI INGEGNERIA - LATO EX DAUR

RILIEVO GEOMETRICO  
Prospetto Est Cortile Interno

Scala -  
Tav: **4.45**



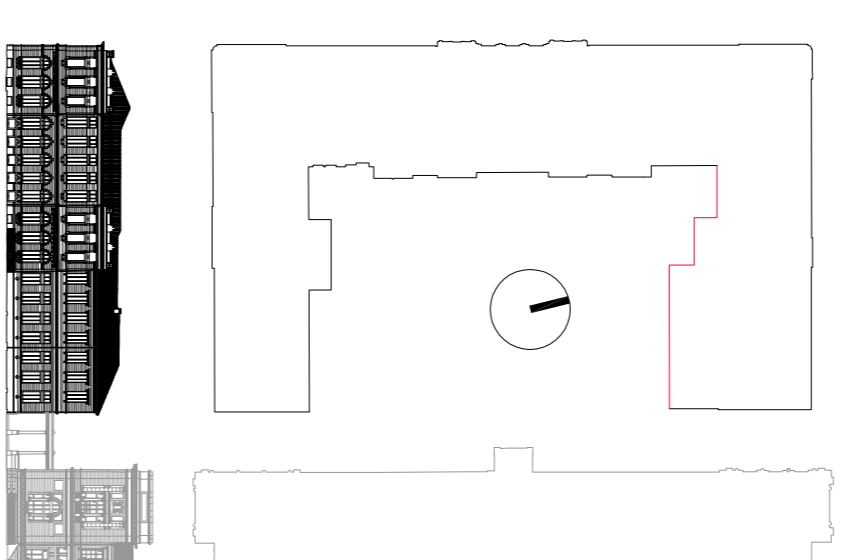
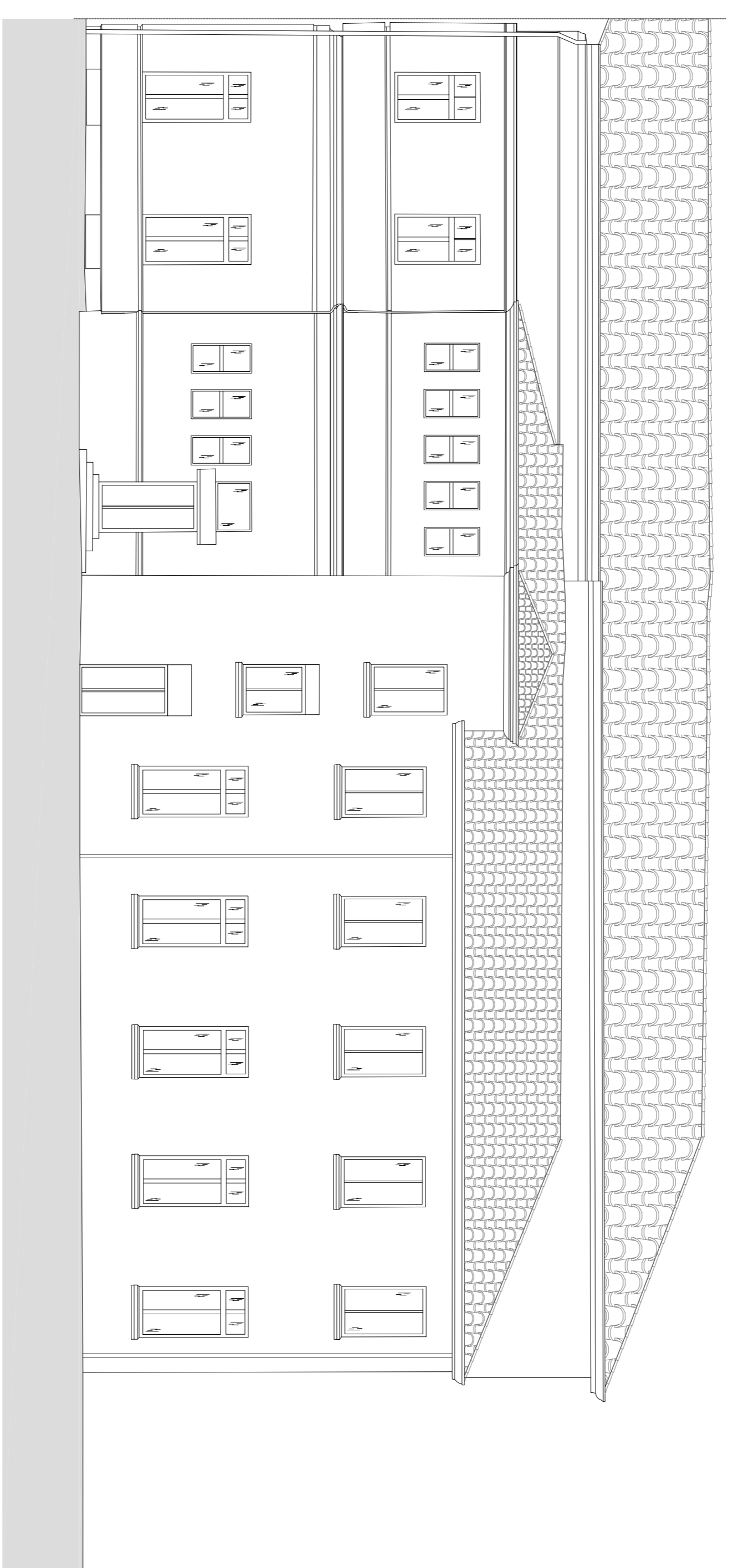

UNIVERSITÀ DEGLI STUDI DI PADOVA  
ANALISI DI NUMERAZIONE SPAZIALE, CONFESSIONE DI INDIRIZIONE - LAVORO DI LAUREA  
**RILIEVO GEOMETRICO**  
Scala 1:100  
**Prospetto Sud Cortile Interno**  
**4.46**



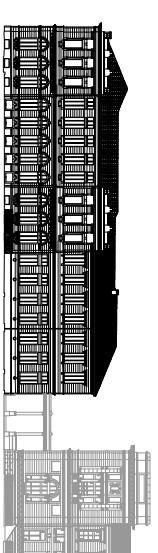
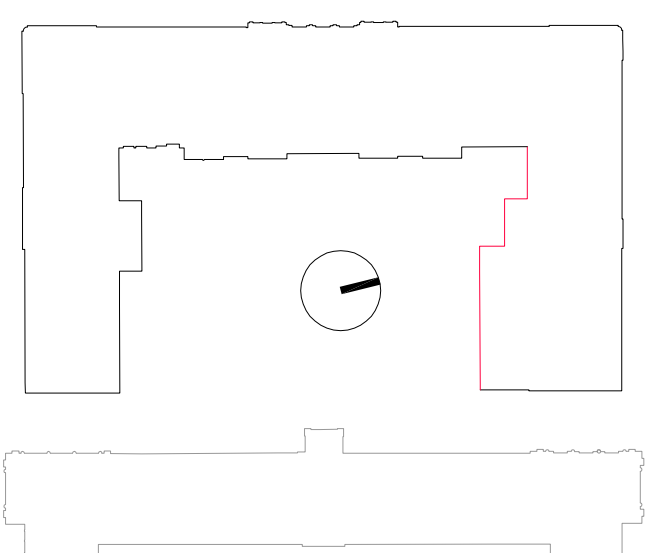
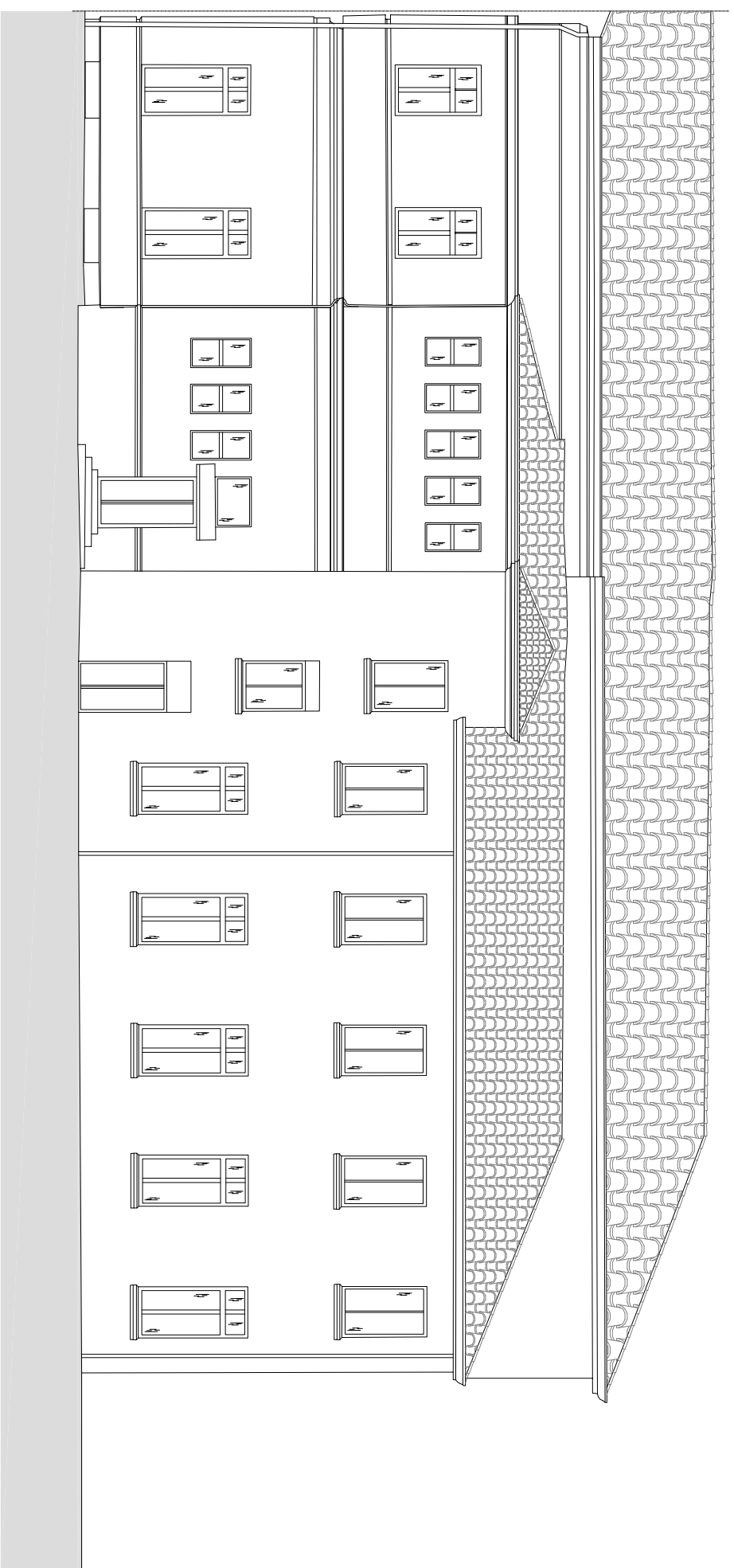

UNIVERSITÀ DEGLI STUDI DI PADOVA  
ANALISI DI VULNERABILITÀ SISMICA DEL COMPLESSO DI INGEGNERIA - LATO EX DAUR

RILIEVO GEOMETRICO  
Prospetto Sud Cortile Interno

Scala -  
Tav:  
**4.46**

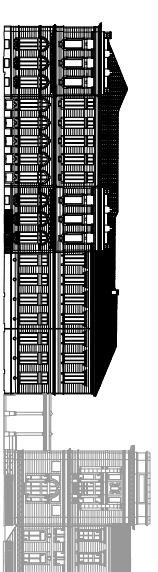
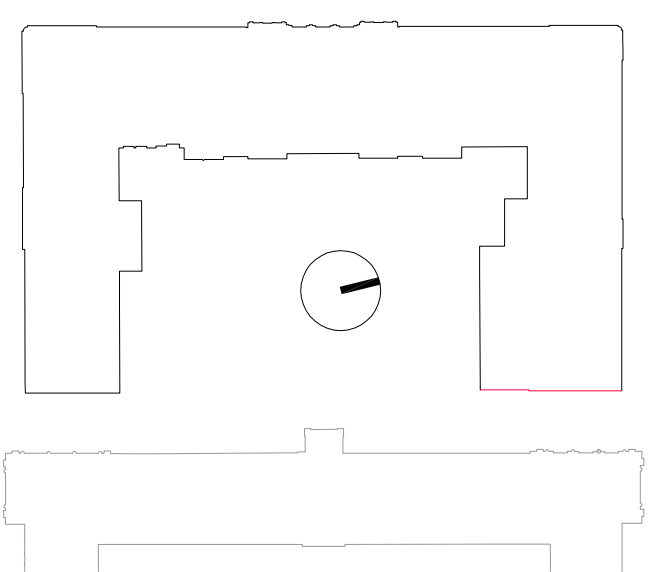
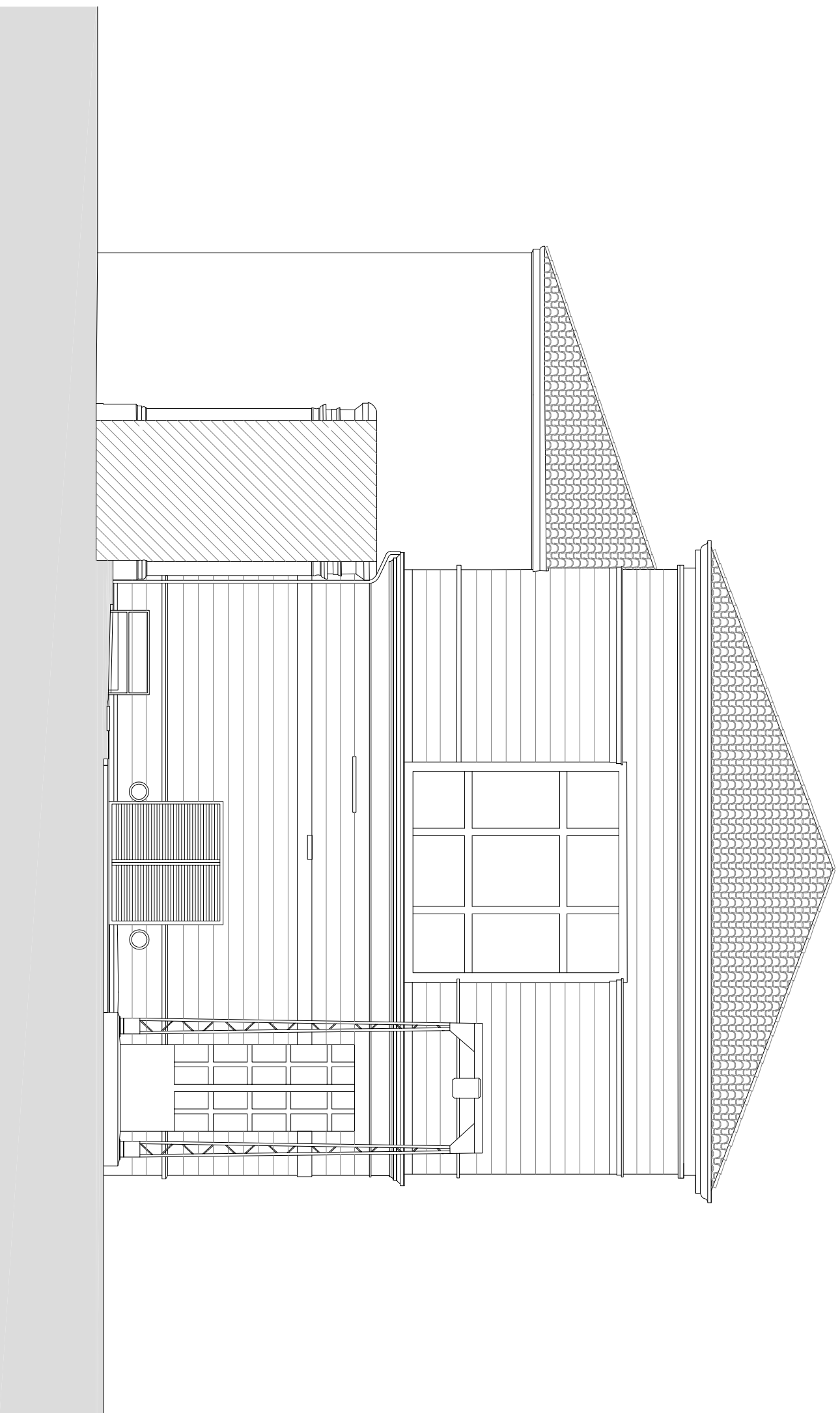

UNIVERSITÀ DEGLI STUDI DI PADOVA  
ANALISI DI VULNERABILITÀ SISMICA DEL COMPLESSO DI INGEGNERIA - LATO EX DAUR

RILIEVO GEOMETRICO  
Prospetto Nord-Est

Scala 1:100  
Tav:  
**4.47**

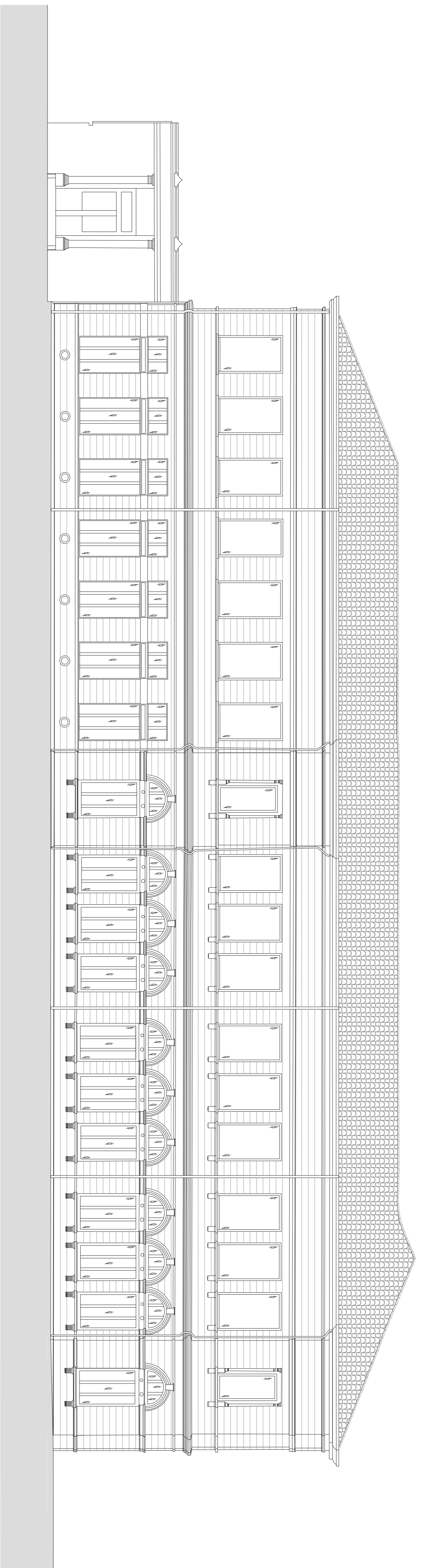

Università degli Studi di Padova  
ANALISI DI MASSERIZIA, LA SPERANZA DEL COMPLESSO DI MONTICELLATA - LATO OZ DUE  
RILIEVO GEOMETRICO  
Scala 1:100  
Prospetto Nord  
4.48

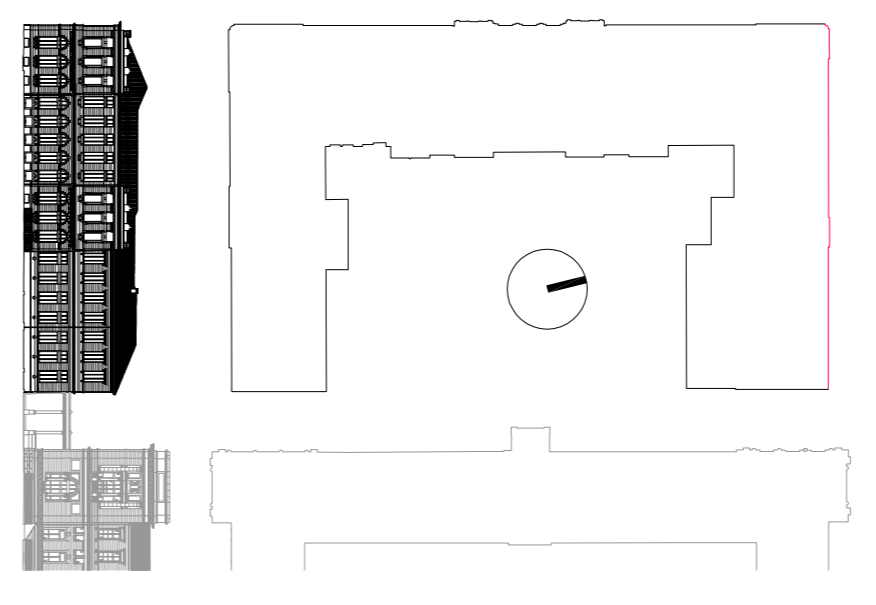

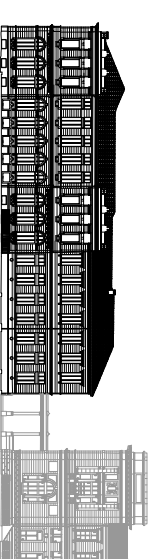
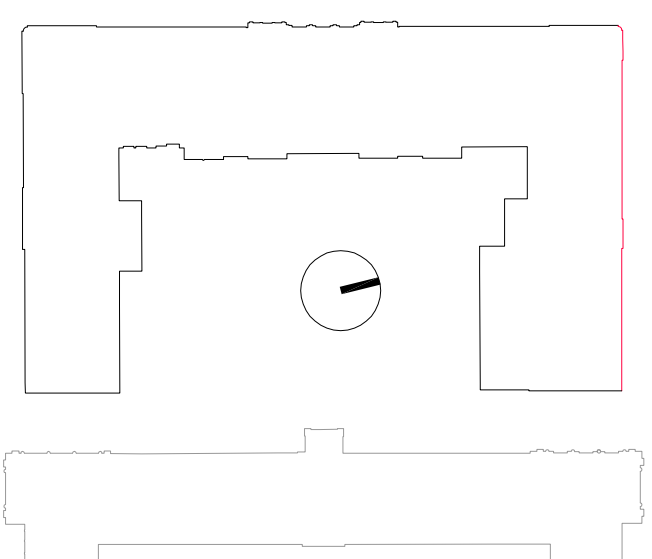
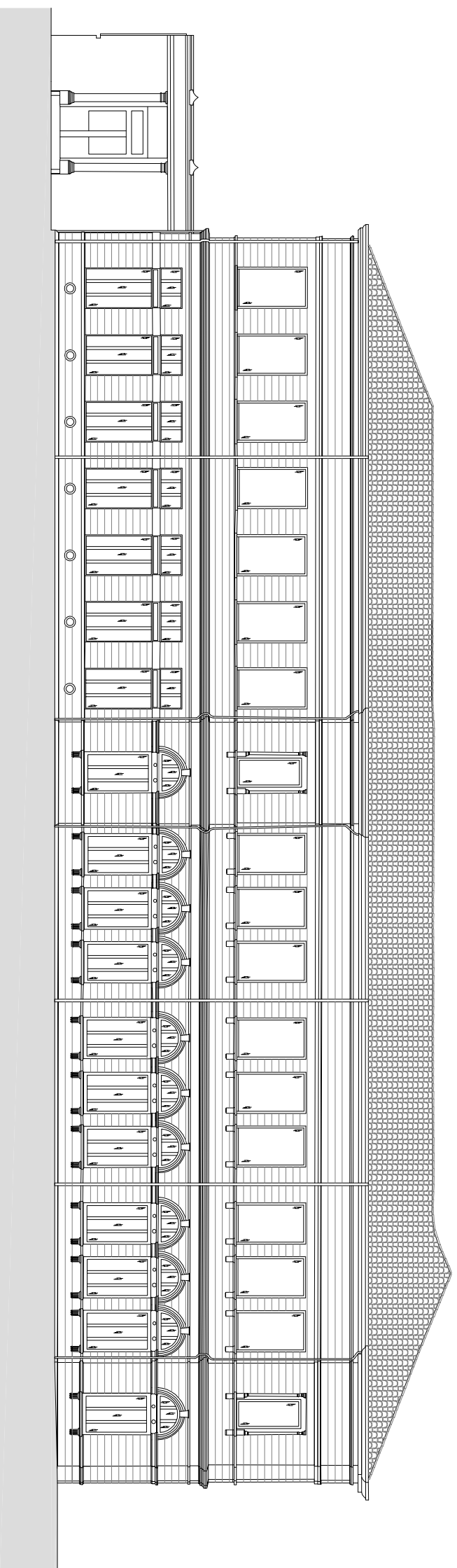

UNIVERSITÀ DEGLI STUDI DI PADOVA  
ANALISI DI VULNERABILITÀ SISMICA DEL COMPLESSO DI INGEGNERIA - LATO EX DAUR

RILIEVO GEOMETRICO  
Prospetto Nord

Scala -  
Tav:  
**4.48**



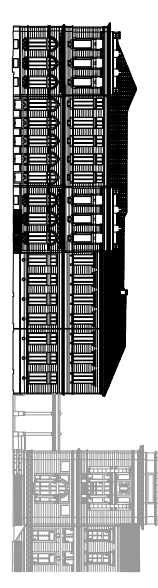
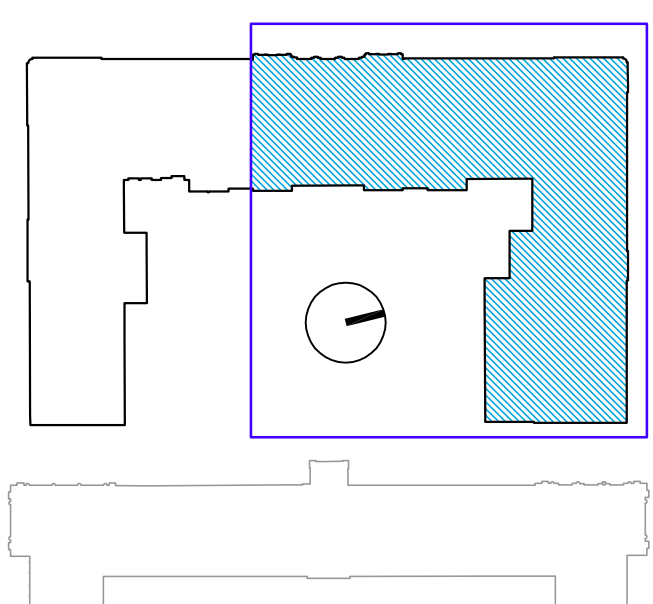

**LEGENDA:**

— Muratura Portante

↔ Orditura dei solai

▨ Travi

 Marca del tipo di solaio:  
 -1 Solaio del piano interrato  
 01 Tipologia solaio in laterocemento

UNIVERSITÀ DEGLI STUDI DI PADOVA  
 ANALISI DI VULNERABILITÀ SISMICA DEL COMPLESSO DI INGEGNERIA - LATO EX DAUR  
**RILIEVO STRUTTURALE**  
 Pianta Piano Interrato  
 Scala 1:200  
 Tav: **5.01**

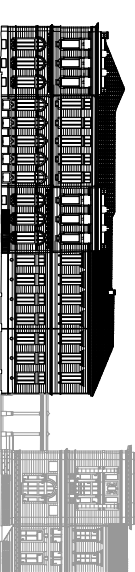
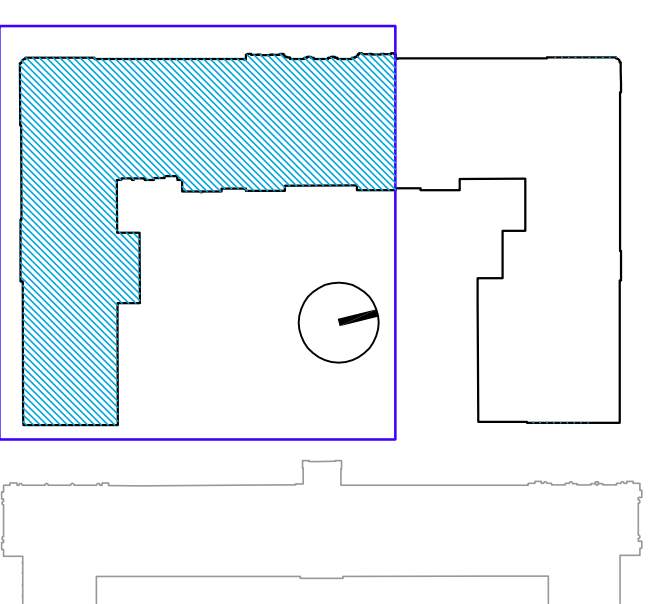
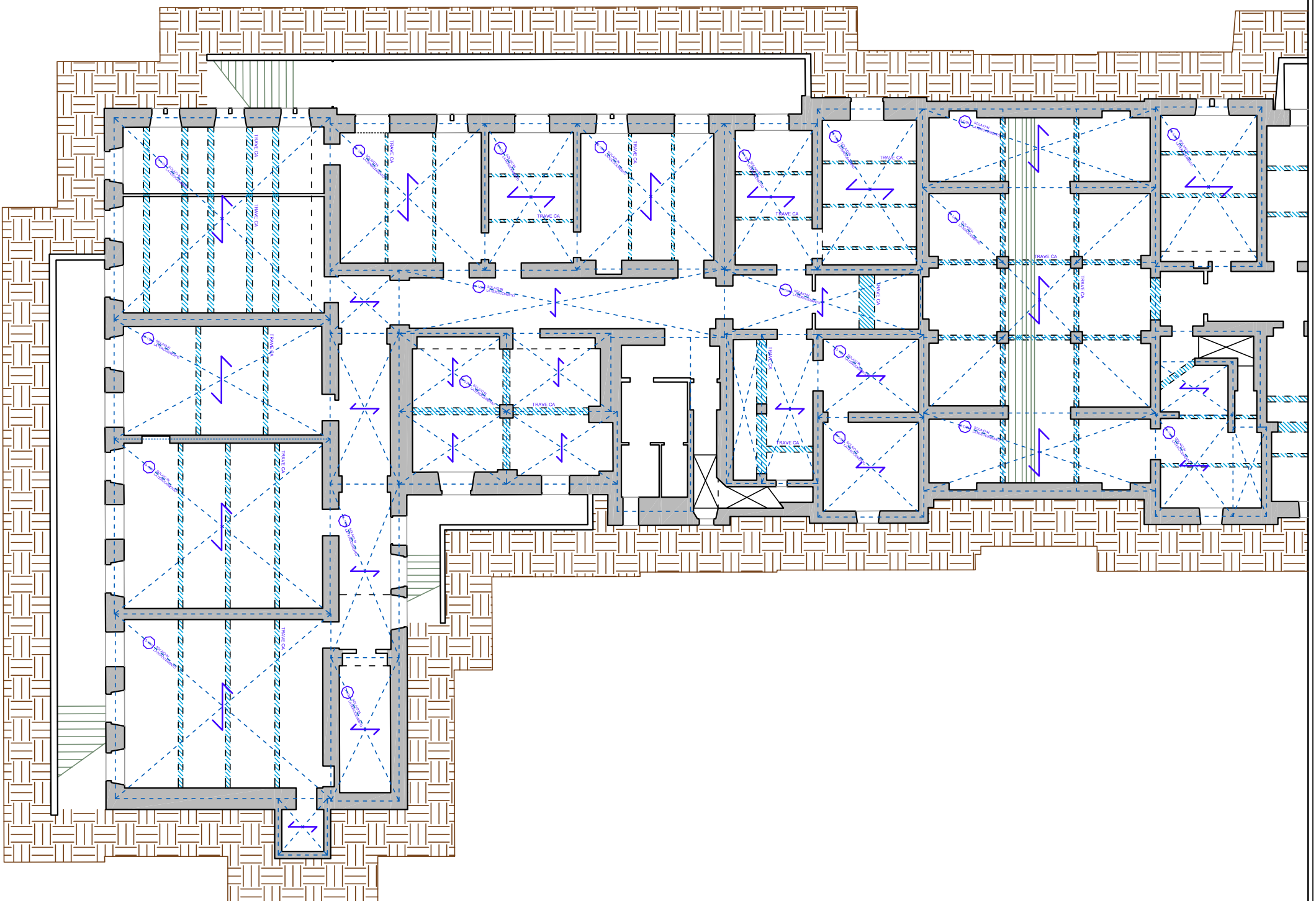

**LEGENDA:**

— Muratura Portante

↔ Orditura dei solai

▨ Travi

 Marca del tipo di solaio:  
 -1 Solaio del piano interrato  
 01 Tipologia solaio in laterocemento

UNIVERSITÀ DEGLI STUDI DI PADOVA  
 ANALISI DI VULNERABILITÀ SISMICA DEL COMPLESSO DI INGEGNERIA - LATO EX DAUR

**RILIEVO STRUTTURALE**  
 Pianta Piano Interrato

Scala 1:200  
 Tav: **5.02**

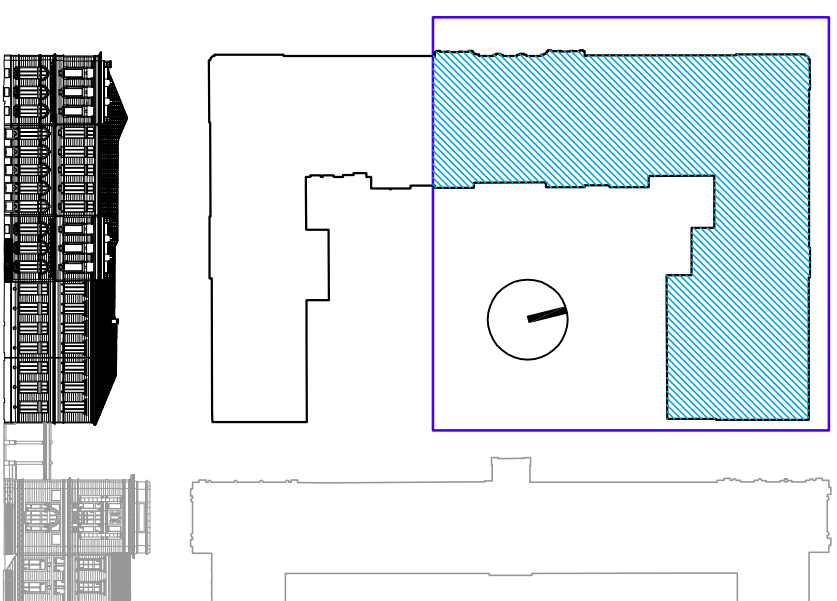

**LEGENDA:**

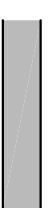

Muratura Portante

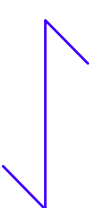

Orditura dei solai



Travi

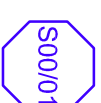

Marca del tipo di solaio:  
00 Solaio del piano terra  
01 Tipologia solaio in laterocemento

UNIVERSITÀ DEGLI STUDI DI PADOVA  
ANALISI DI VULNERABILITÀ SISMICA DEL COMPLESSO DI INGEGNERIA - LATO EX DAUR

**RILIEVO STRUTTURALE**  
Pianta Piano Terra

Scala 1:200  
Tav: **5.03**

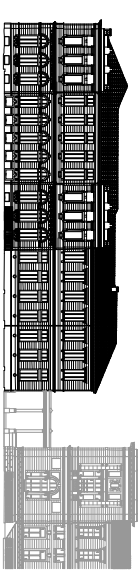
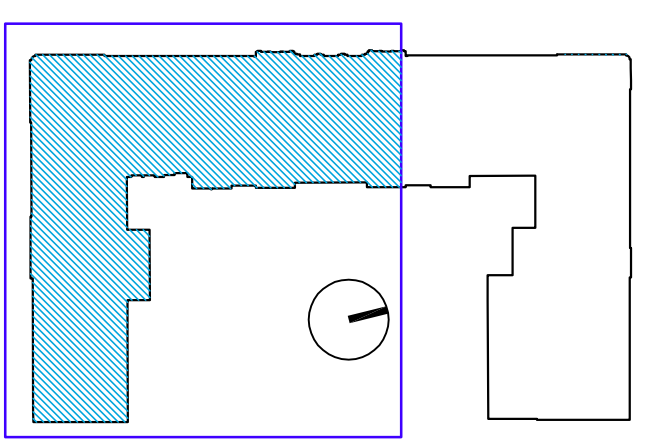

**LEGENDA:**

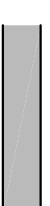

Muratura Portante

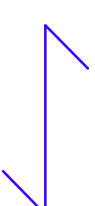

Orditura dei solai



Travi



Marca del tipo di solaio:  
00 Solaio del piano terra  
01 Tipologia solaio in laterocemento

UNIVERSITÀ DEGLI STUDI DI PADOVA  
ANALISI DI VULNERABILITÀ SISMICA DEL COMPLESSO DI INGEGNERIA - LATO EX DAUR

**RILIEVO STRUTTURALE**  
Pianta Piano Terra

Scala 1:200  
Tav:  
**5.04**



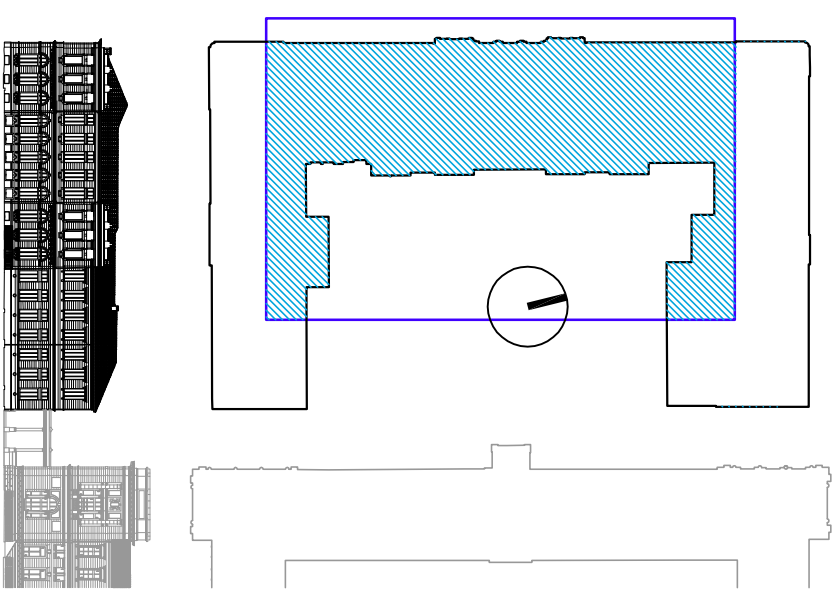
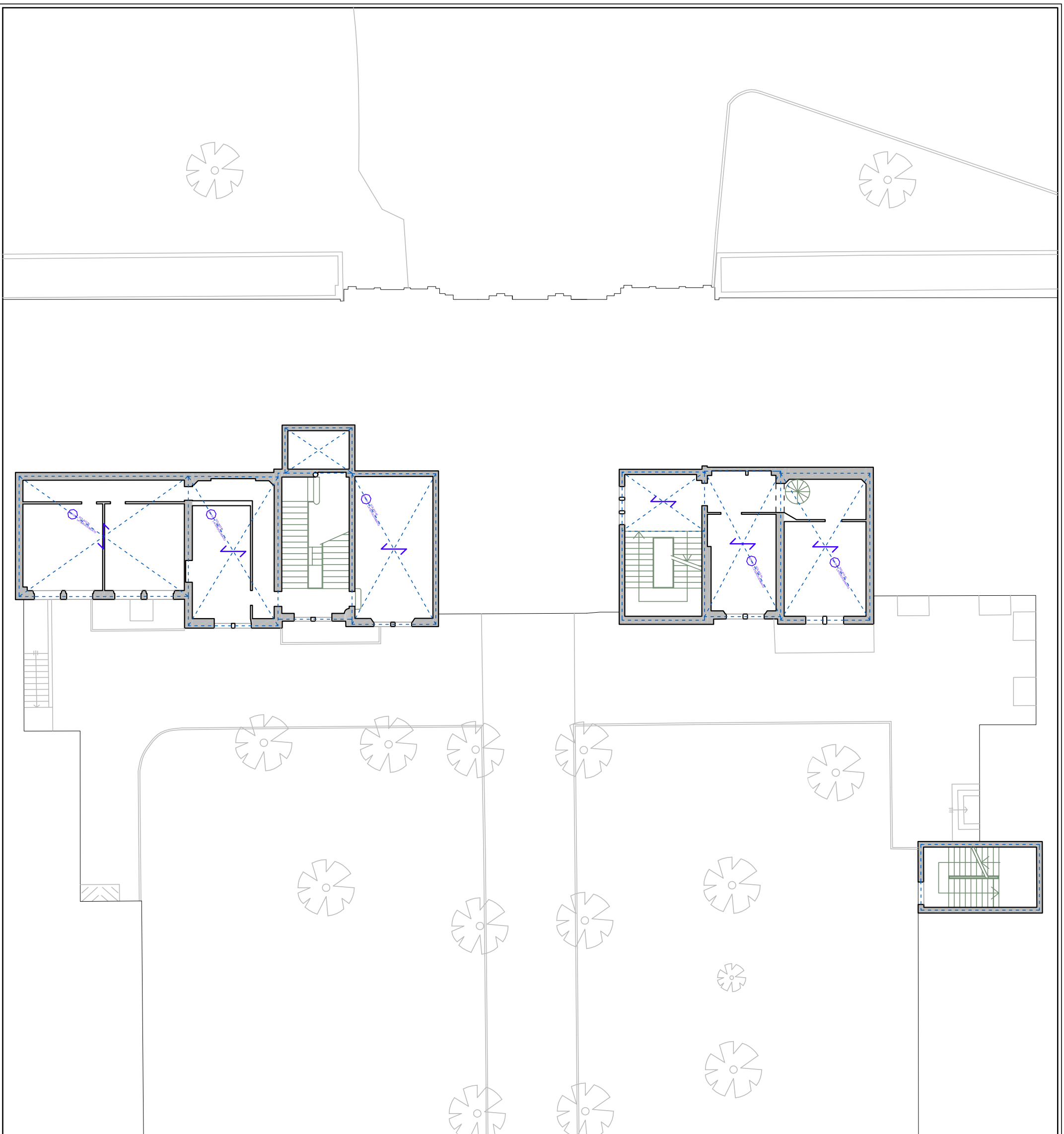

**LEGENDA:**

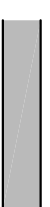
 Muratura Portante

 Orditura dei solai

 Travi

 Marca del tipo di solaio:  
01 Solaio del piano mezzanino  
01 Tipologia solaio in laterocemento

UNIVERSITÀ DEGLI STUDI DI PADOVA  
ANALISI DI VULNERABILITÀ SISMICA DEL COMPLESSO DI INGEGNERIA - LATO EX DAUR

**RILIEVO STRUTTURALE**  
Pianta Mezzanino

Scala 1:200  
Tav:  
**5.05**

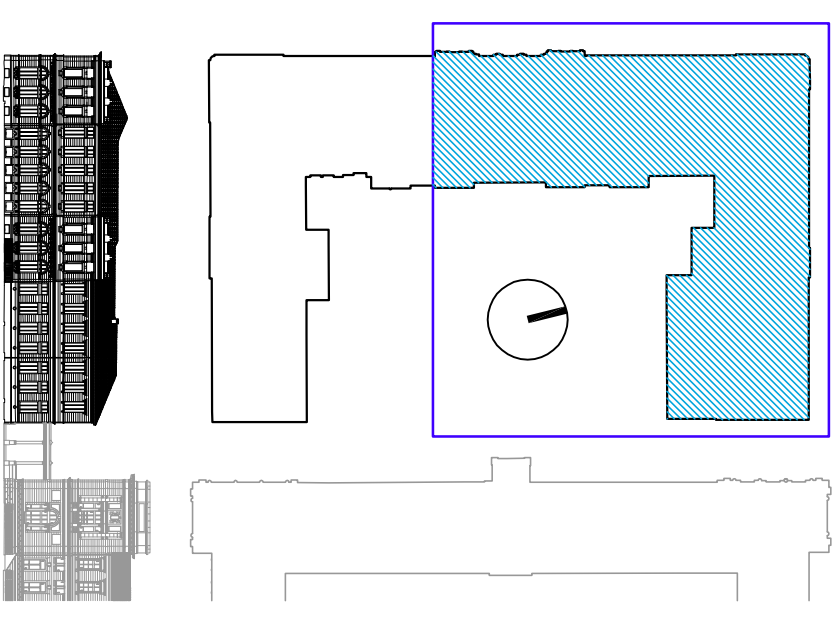
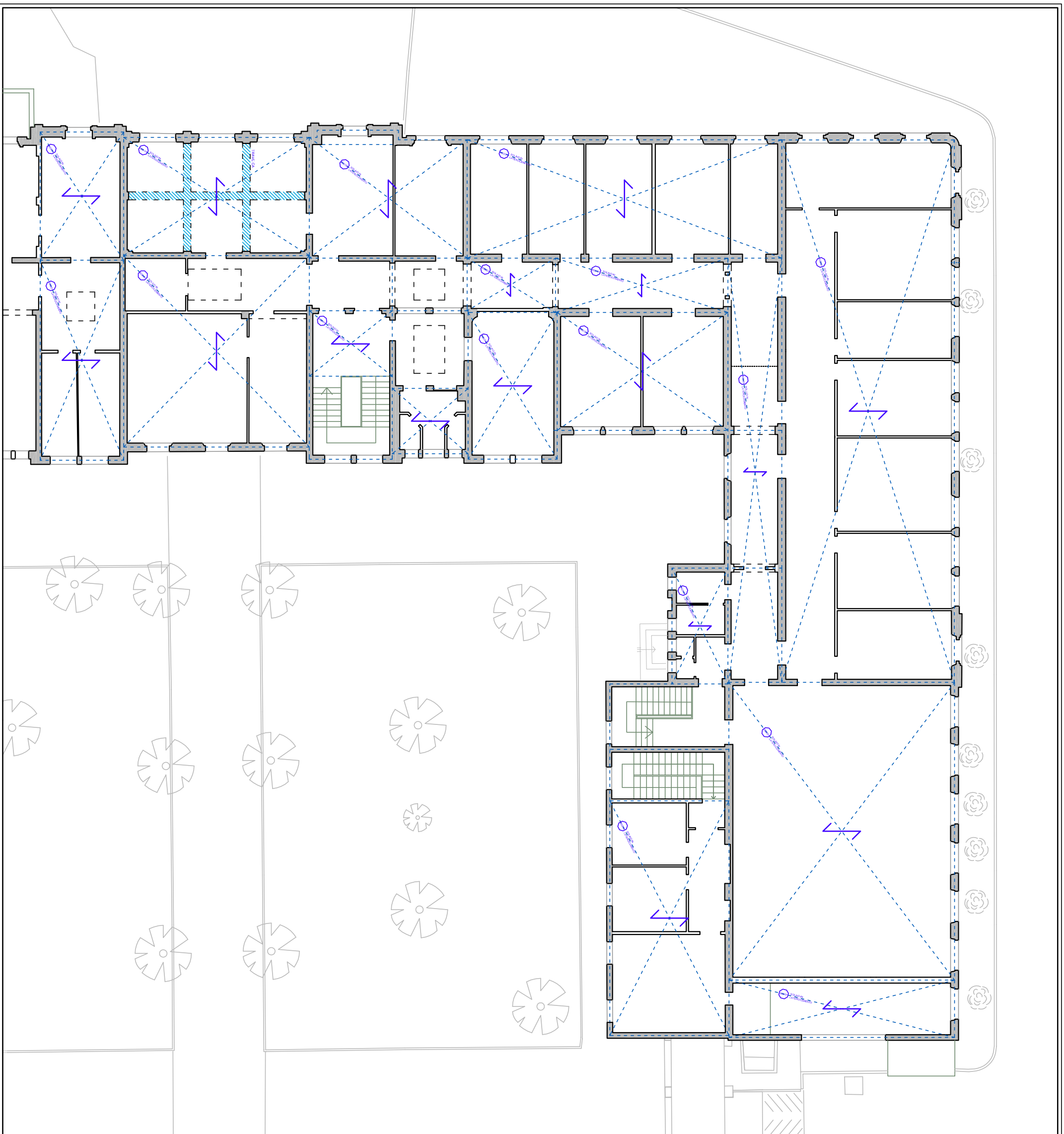

**LEGENDA:**

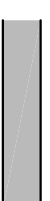

Muratura Portante

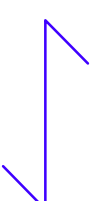

Orditura dei solai



Travi



Marca del tipo di solaio:  
02 Solaio del secondo piano  
01 Tipologia solaio in laterocemento

UNIVERSITÀ DEGLI STUDI DI PADOVA  
ANALISI DI VULNERABILITÀ SISMICA DEL COMPLESSO DI INGEGNERIA - LATO EX DAUR

**RILIEVO STRUTTURALE**  
Pianta Primo Piano

Scala 1:200  
Tav: **5.06**

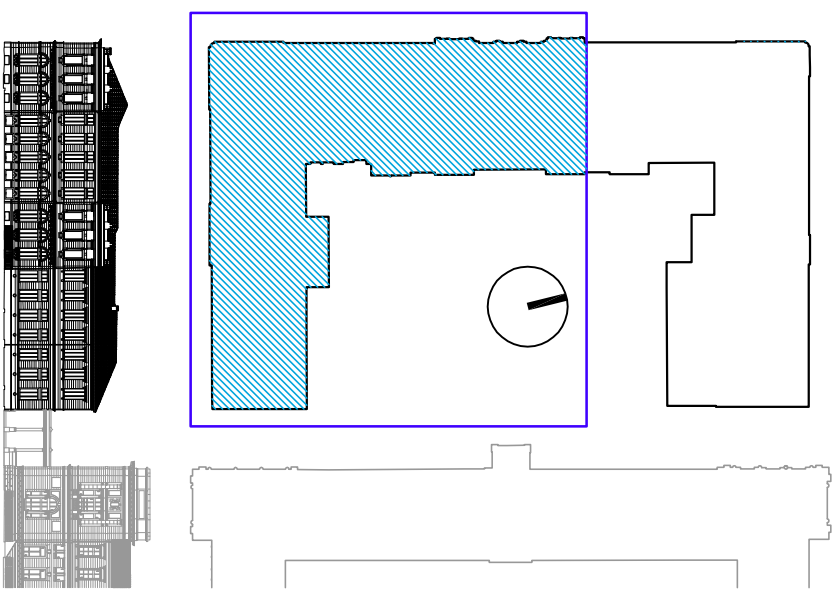

**LEGENDA:**

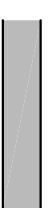

Muratura Portante

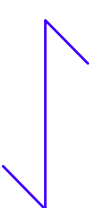

Orditura dei solai



Travi



Marca del tipo di solai:  
02 Solai del secondo piano  
01 Tipologia solai in laterocemento

UNIVERSITÀ DEGLI STUDI DI PADOVA  
ANALISI DI VULNERABILITÀ SISMICA DEL COMPLESSO DI INGEGNERIA - LATO EX DAUR

**RILIEVO STRUTTURALE**  
Pianta Primo Piano

Scala 1:200  
Tav:  
**5.07**



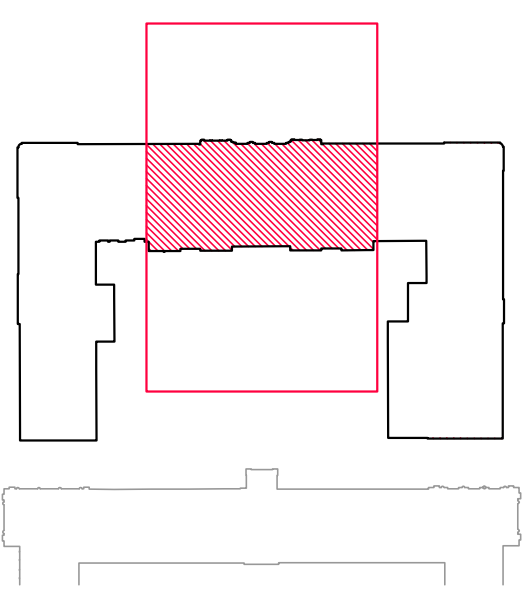
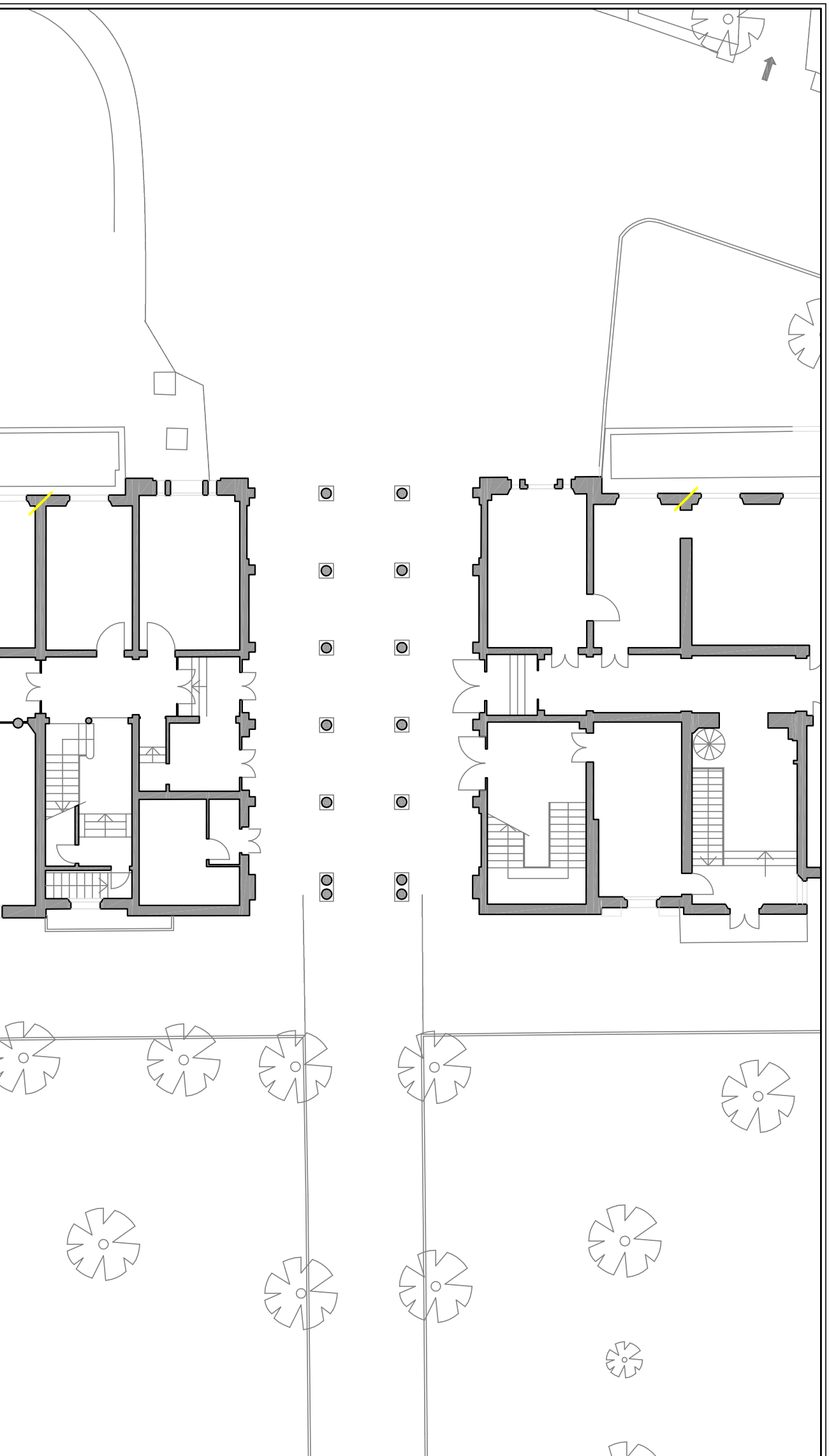

## LEGENDA

 LESIONE PASSANTE

 LESIONE NON PASSANTE

 LESIONE SUL SOLAIO

 INFILTRAZIONI

 PATINA

 DISTACCO

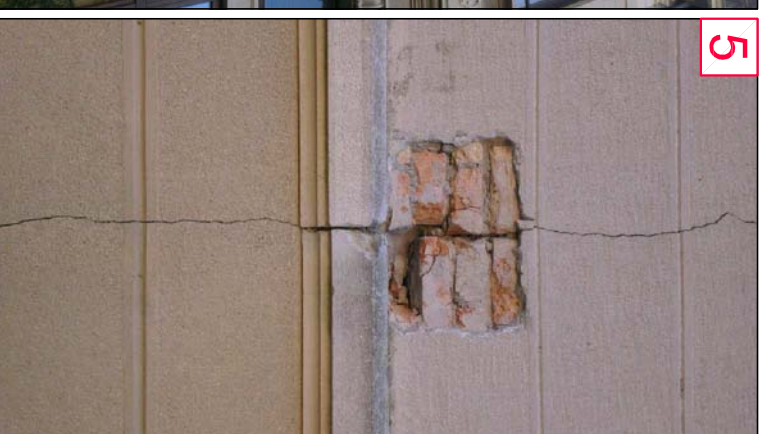
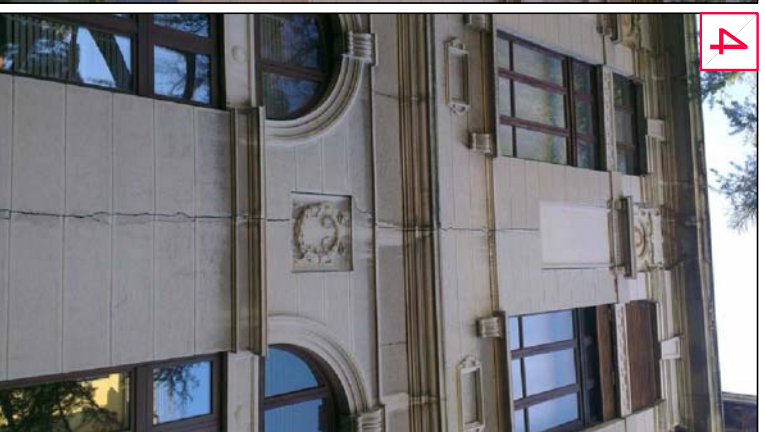



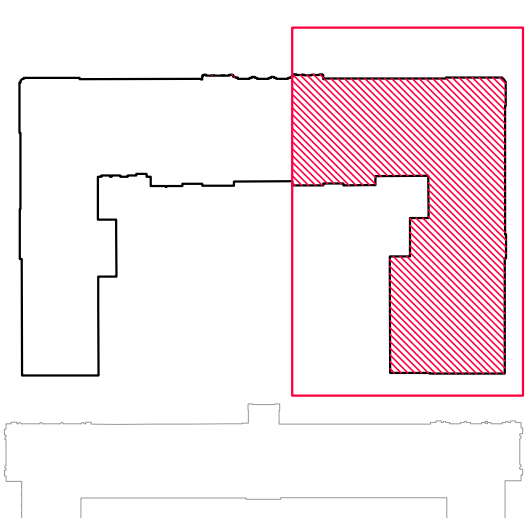
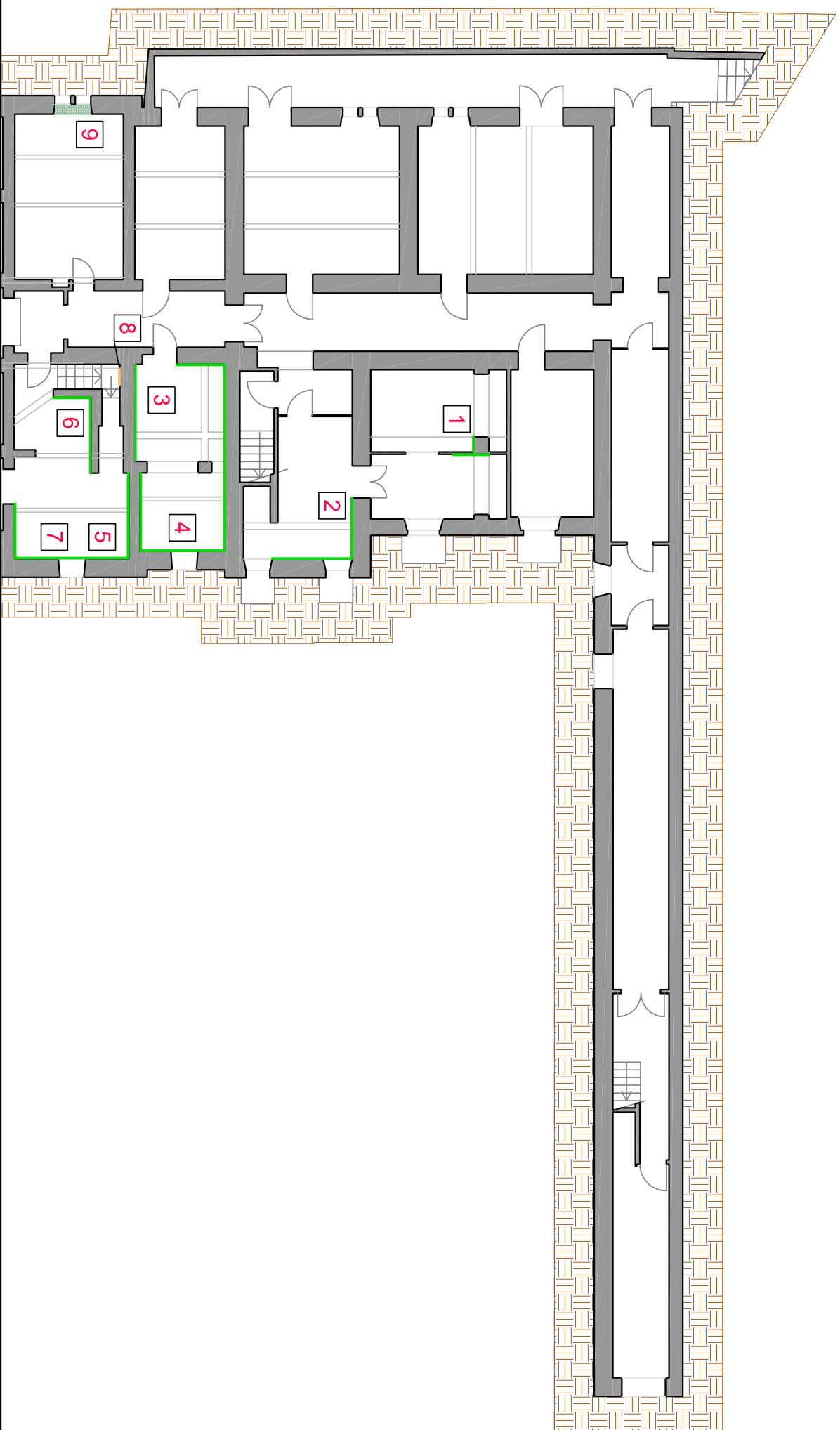

## LEGENDA

 LESIONE PASSANTE

 LESIONE NON PASSANTE

 LESIONE SUL SOLAIO

 INFILTRAZIONI

 PATINA

 DISTACCO



1



2



3



4



5



6



7







8

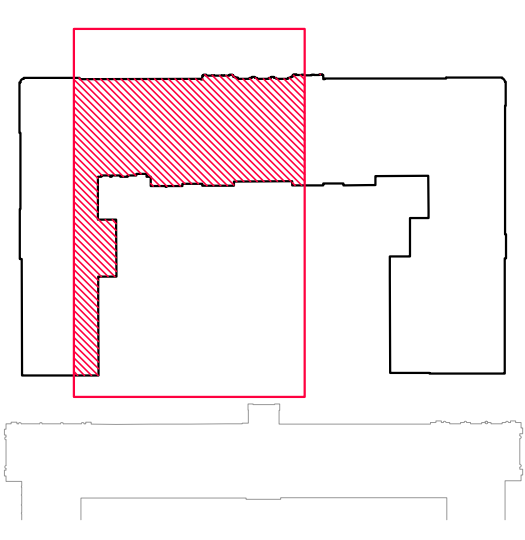
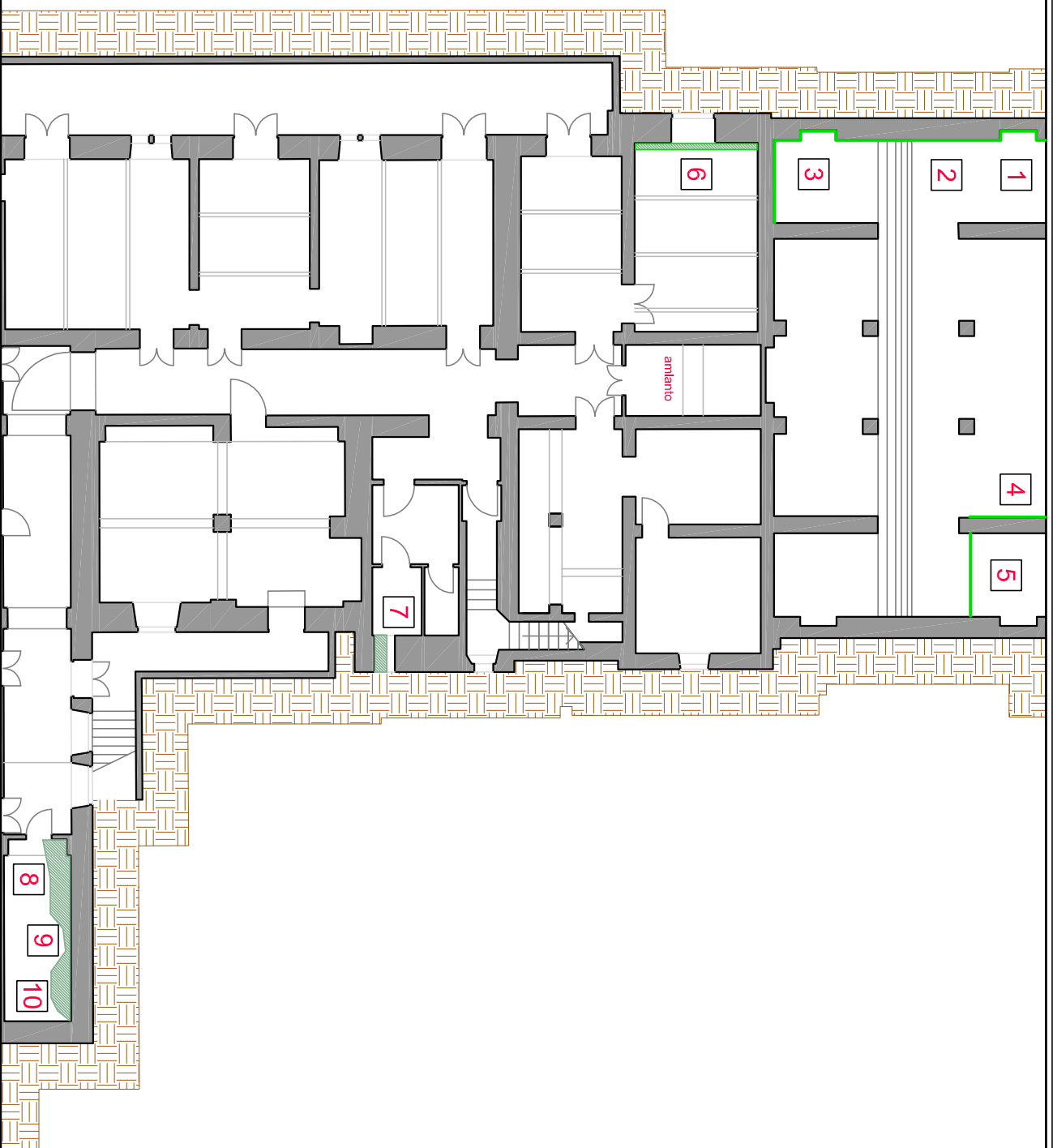

9

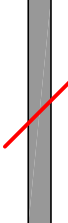
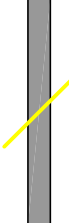

## LEGENDA

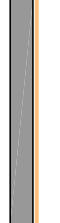



-  LESIONE PASSANTE
-  LESIONE NON PASSANTE
-  LESIONE SUL SOLAIO
-  INFILTRAZIONI
-  PATINA
-  DISTACCO

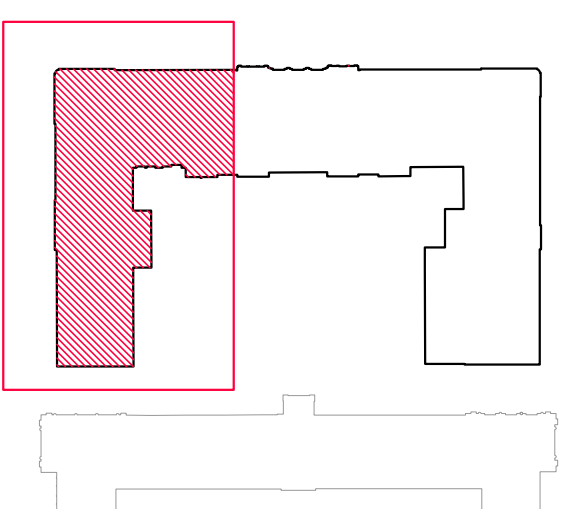
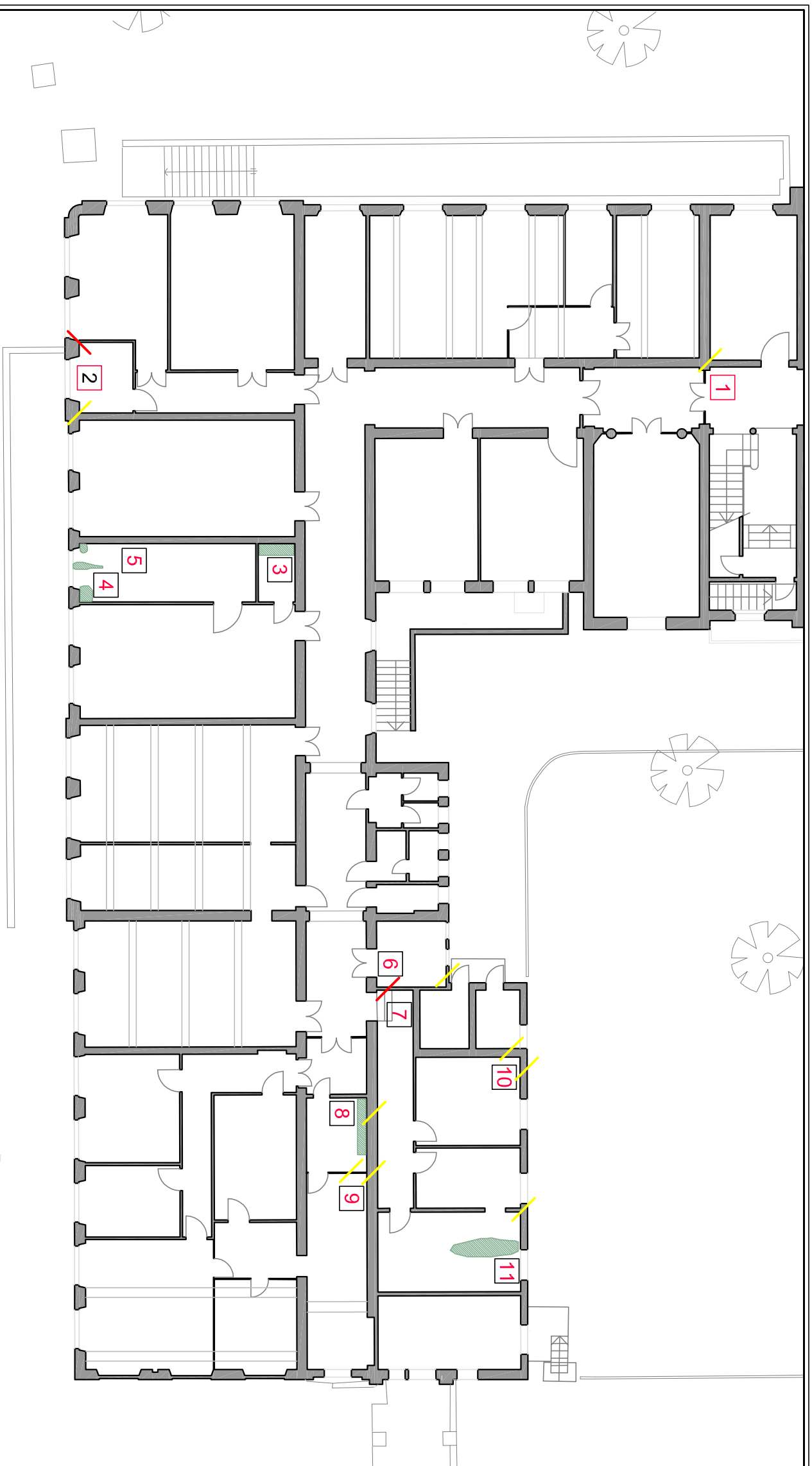



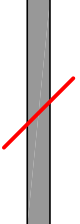
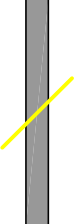

### LEGENDA

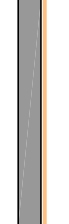
-  LESIONE PASSANTE
-  LESIONE NON PASSANTE
-  LESIONE SUL SOLAIO
-  INFILTRAZIONI
-  PATINA
-  DISTACCO



Università degli Studi di Padova  
 Analisi di vulnerabilità sismica del complesso di Ingegneria - lato ex DAUR  
**RILIEVO CRITICO**  
 Piano Terra  
 Scala 1:200  
 Tav: **6.03**

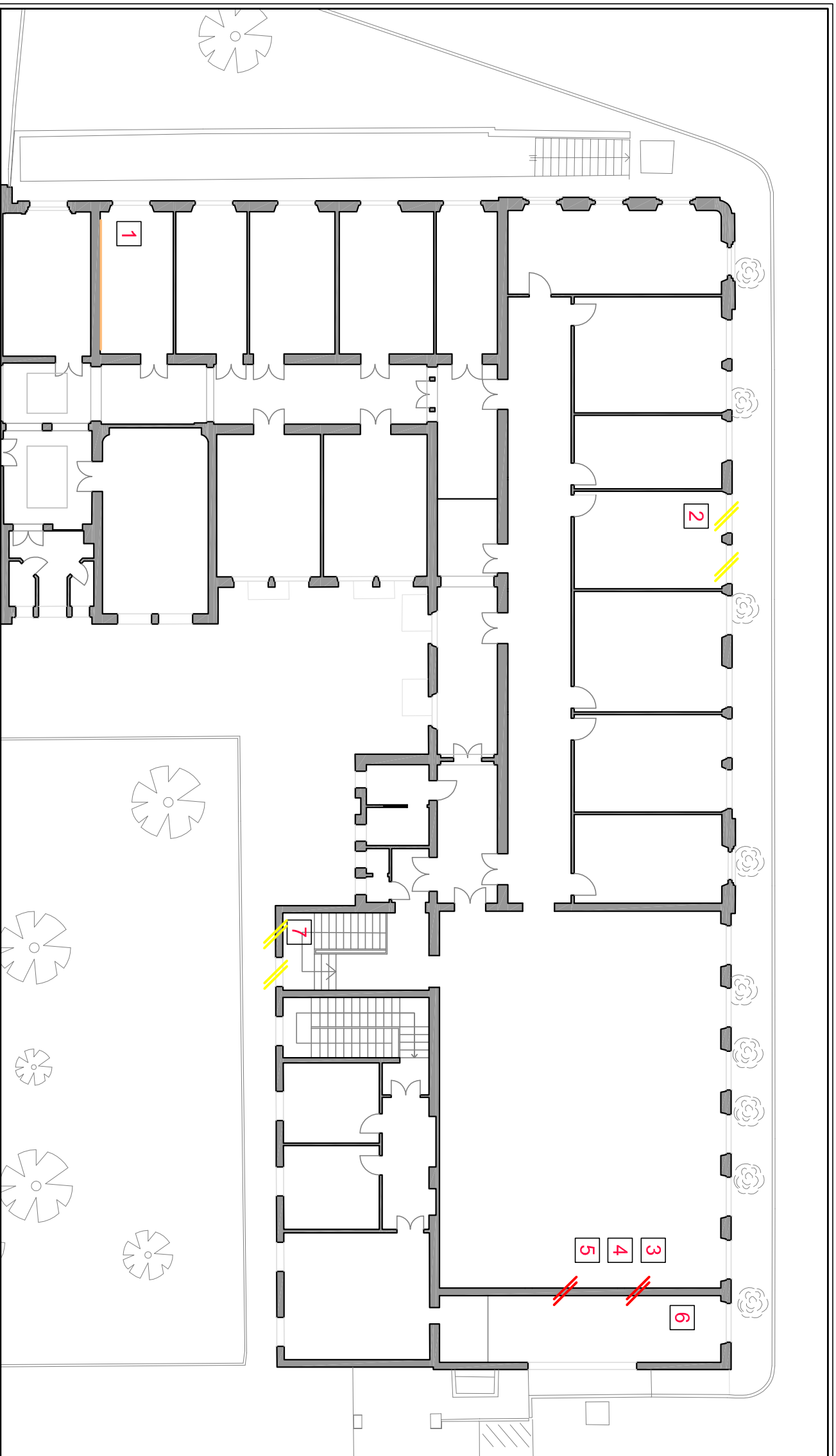

1



2



3



4



5



6

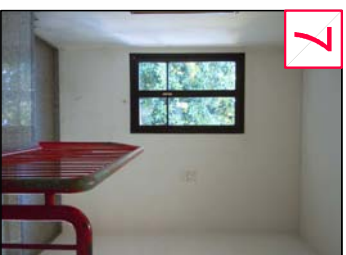

7

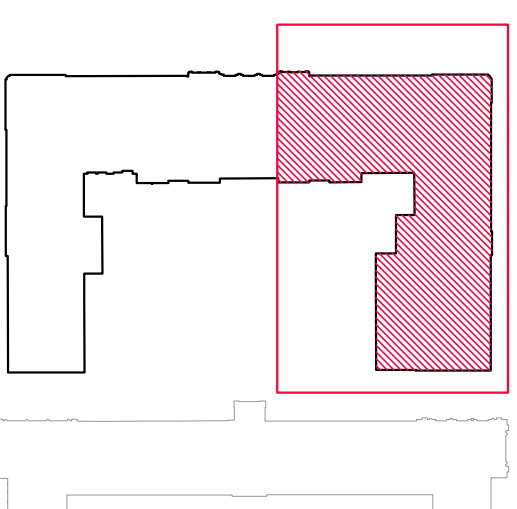

## LEGENDA

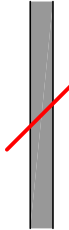
 LESIONE PASSANTE

 LESIONE NON PASSANTE

 LESIONE SUL SOLAIO

 INFILTRAZIONI

 PATINA

 DISTACCO



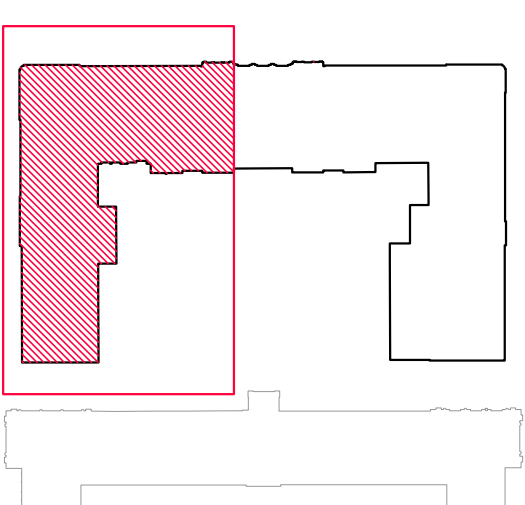
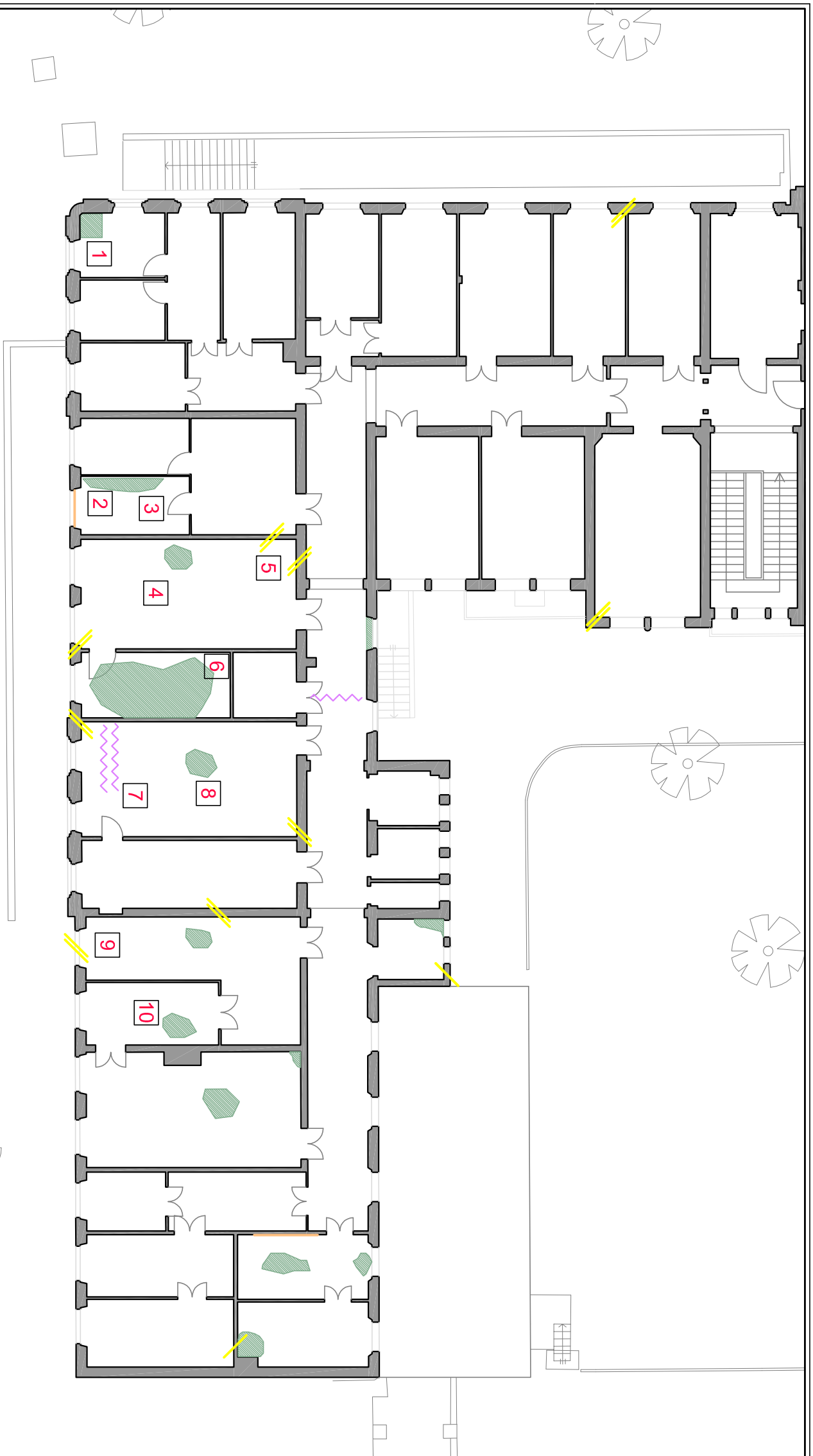

## LEGENDA

 LESIONE PASSANTE

 LESIONE NON PASSANTE

 LESIONE SUL SOLAIO

 INFILTRAZIONI

 PATINA

 DISTACCO



1



2



3

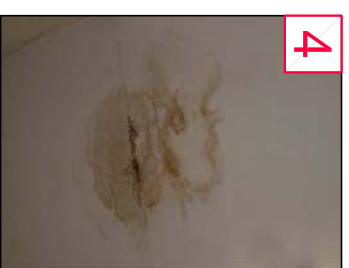

4

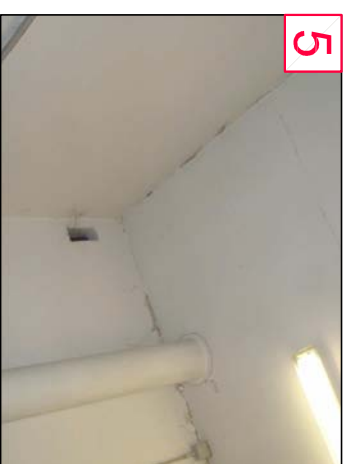

5

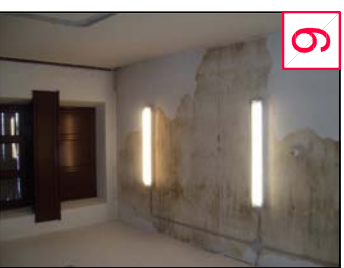

6



7



8

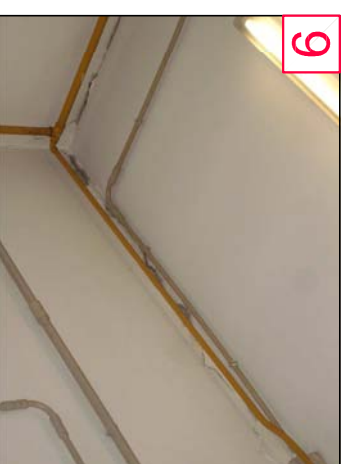

9

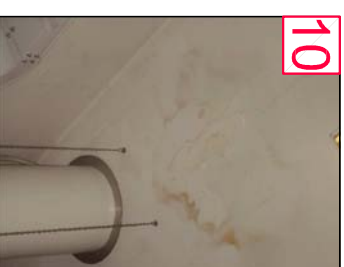

10

Università degli Studi di Padova  
 Analisi di vulnerabilità sismica del complesso di Ingegneria - lato ex DAUR

**RILIEVO CRITICO**

Primo Piano



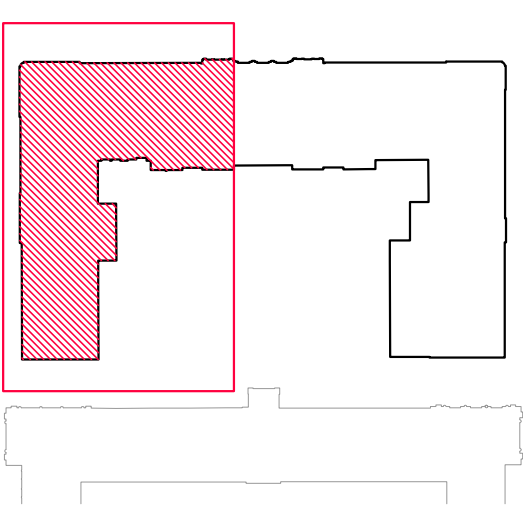
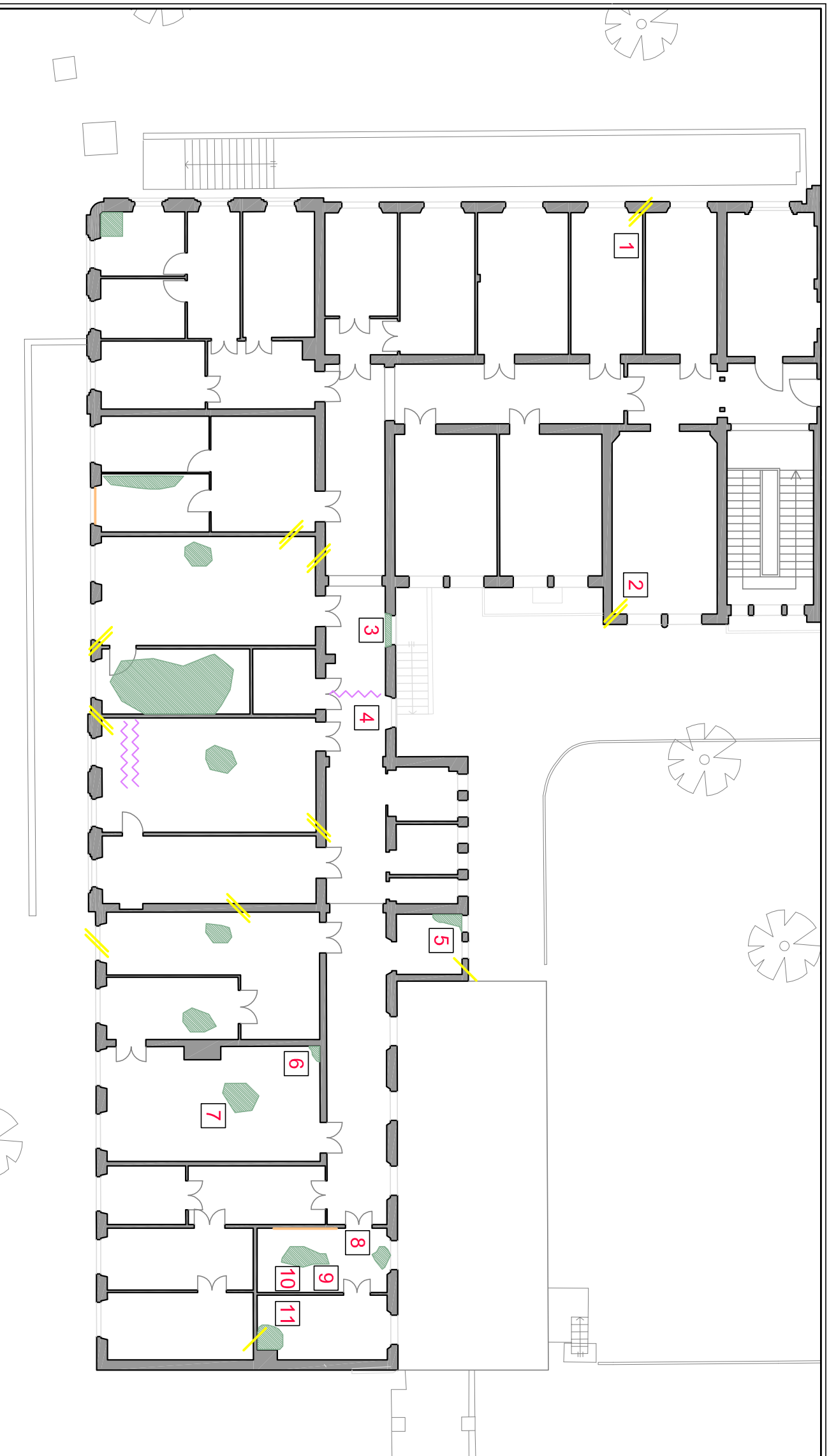

Scala 1:200

Tav:

**6.05**

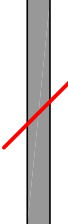
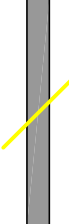

# LEGENDA

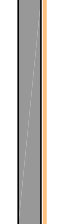
-  LESIONE PASSANTE
-  LESIONE NON PASSANTE
-  LESIONE SUL SOLAIO
-  INFILTRAZIONI
-  PATINA
-  DISTACCO



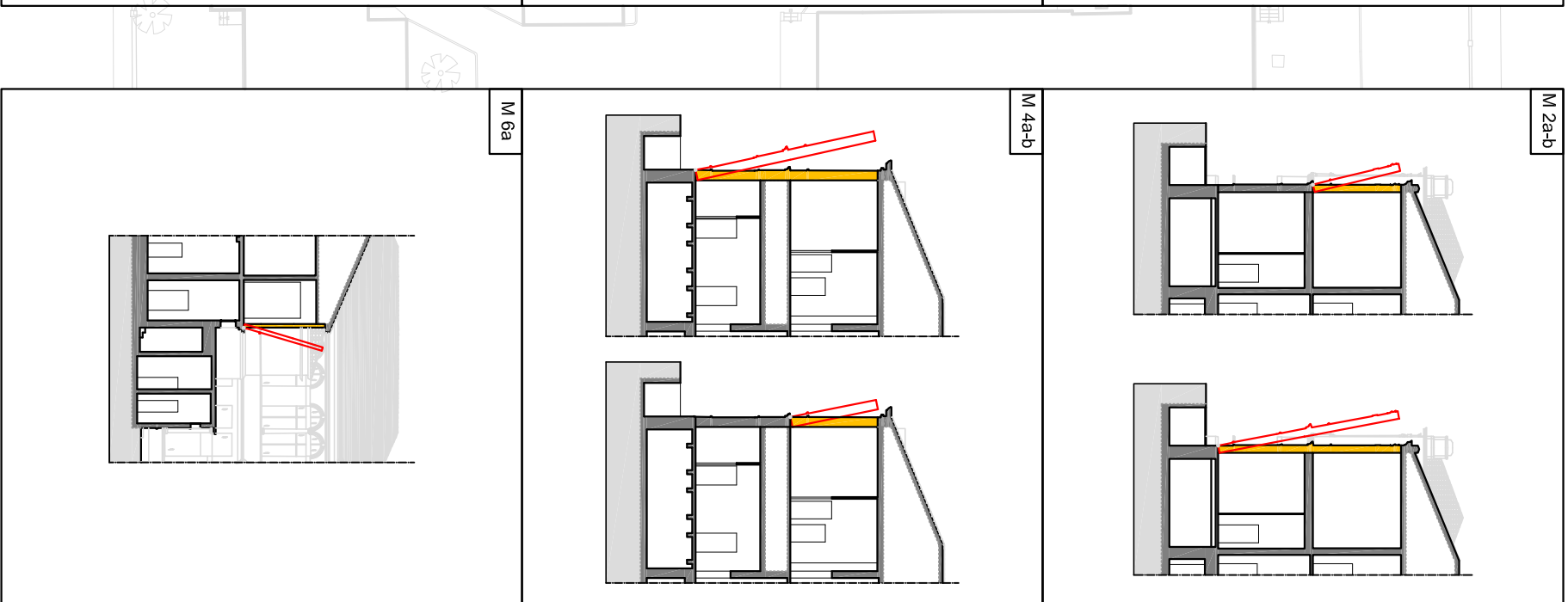
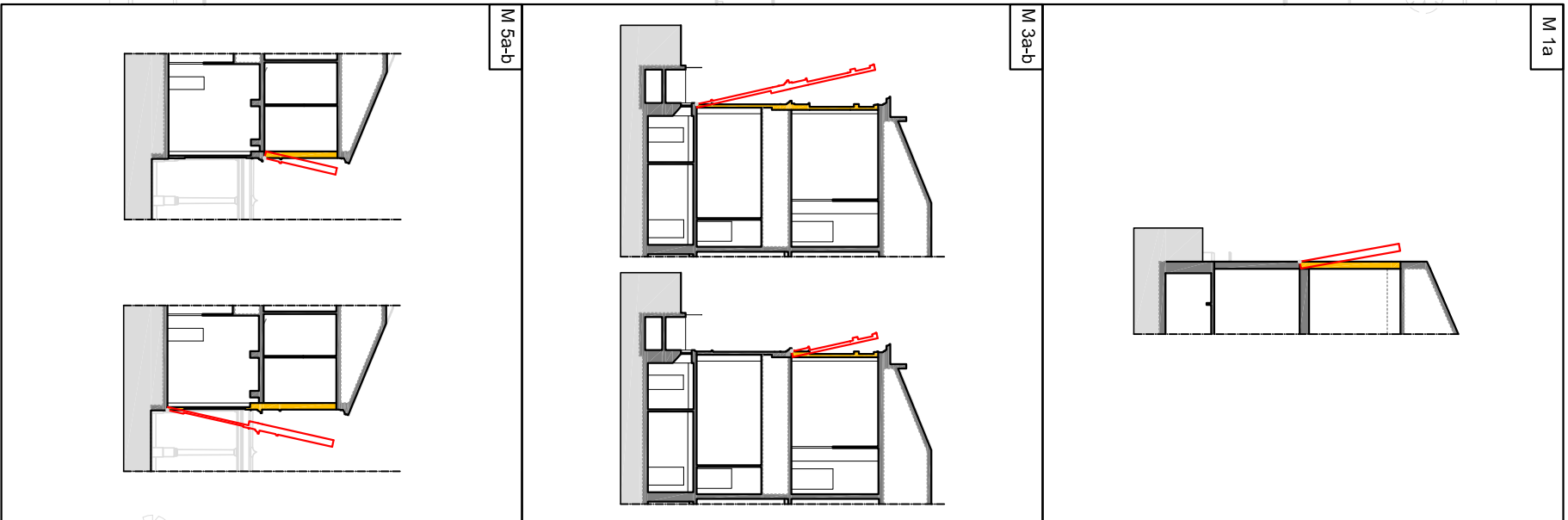

UNIVERSITÀ DEGLI STUDI DI PADOVA  
 ANALISI DI VULNERABILITÀ SISMICA DEL COMPLESSO DI INGEGNERIA - LATO EX DAUR  
**CINEMATISMI DI COLLASSO**  
 Piano Terra  
 Tav: **7.00**  
 Scala 1:500



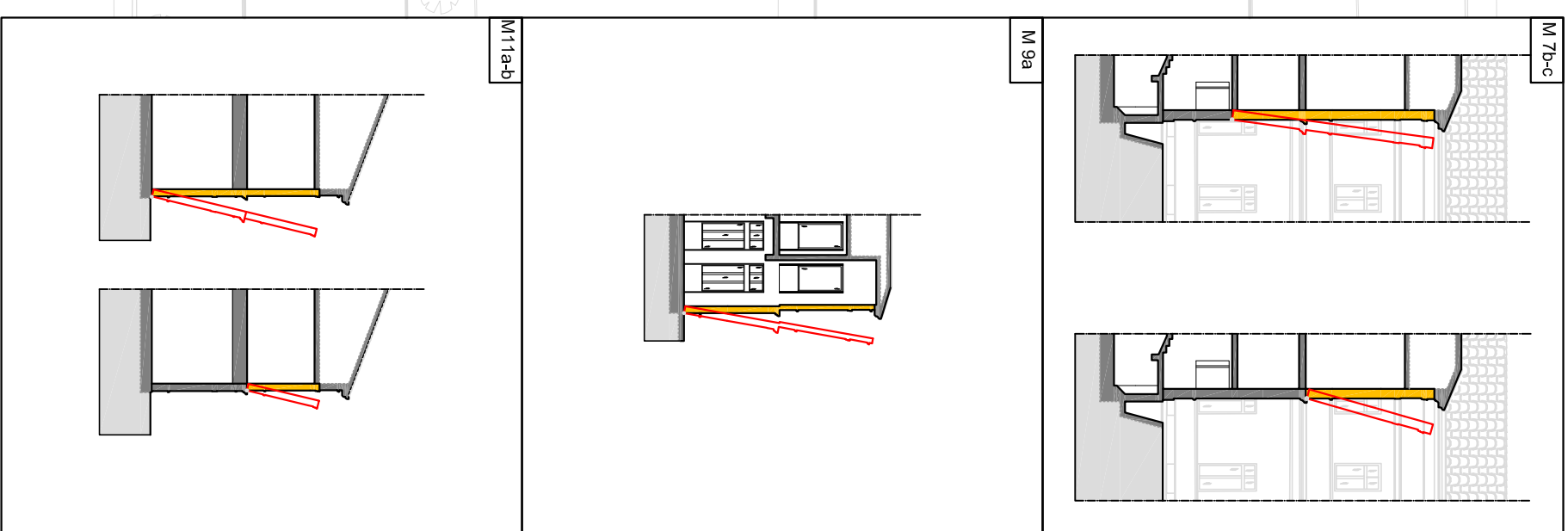
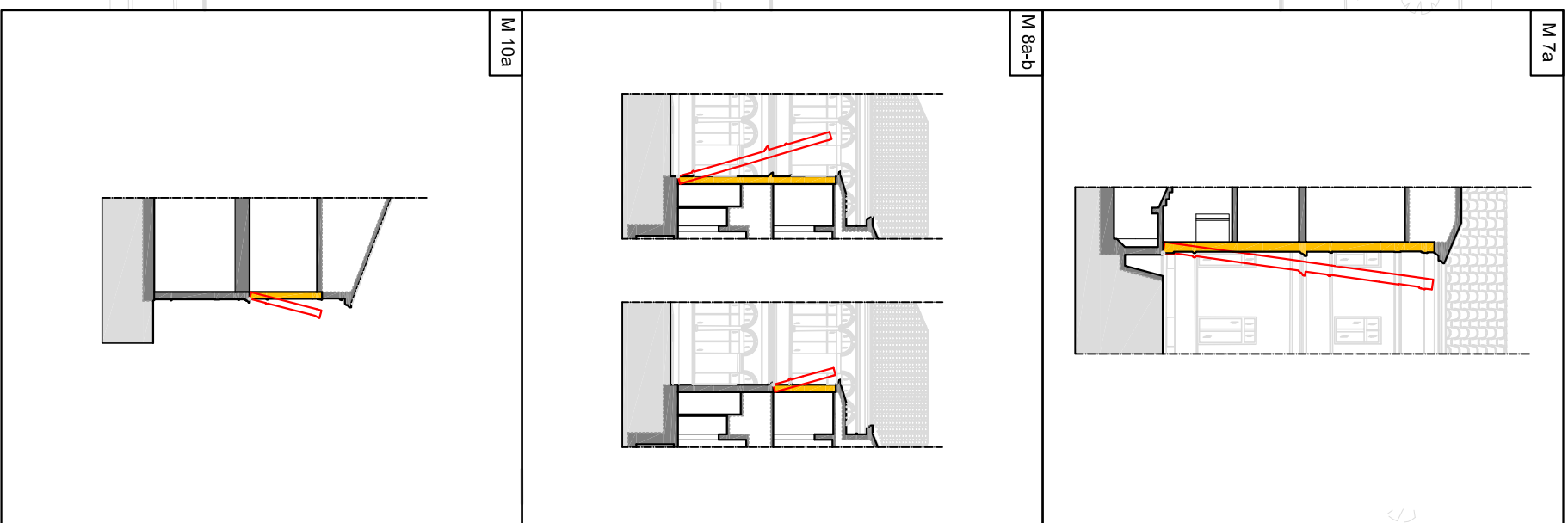

UNIVERSITÀ DEGLI STUDI DI PADOVA  
 ANALISI DI VULNERABILITÀ SISMICA DEL COMPLESSO DI INGEGNERIA - LATO EX DAUR  
 CINEMATISMI DI COLLASSO  
 Primo Piano  
 Tav: **7.01**  
 Scala 1:500



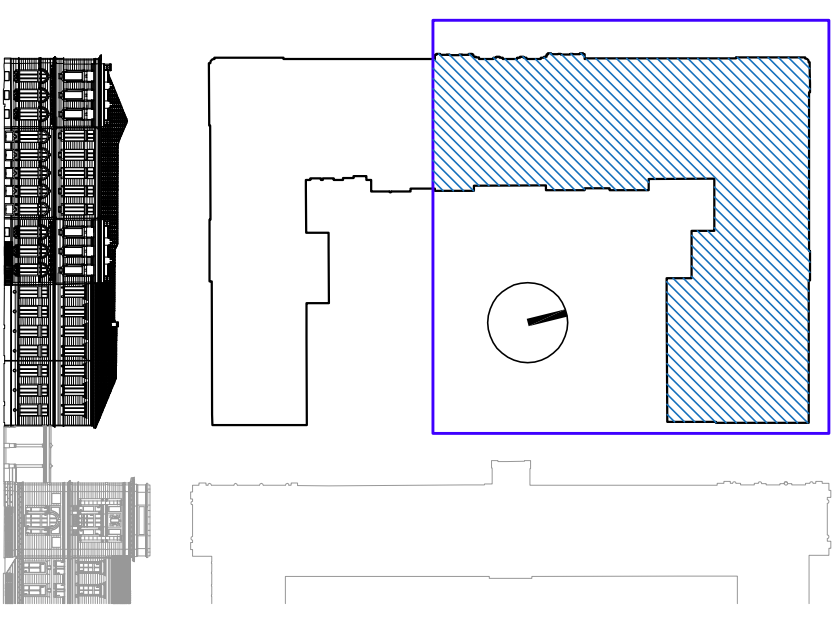
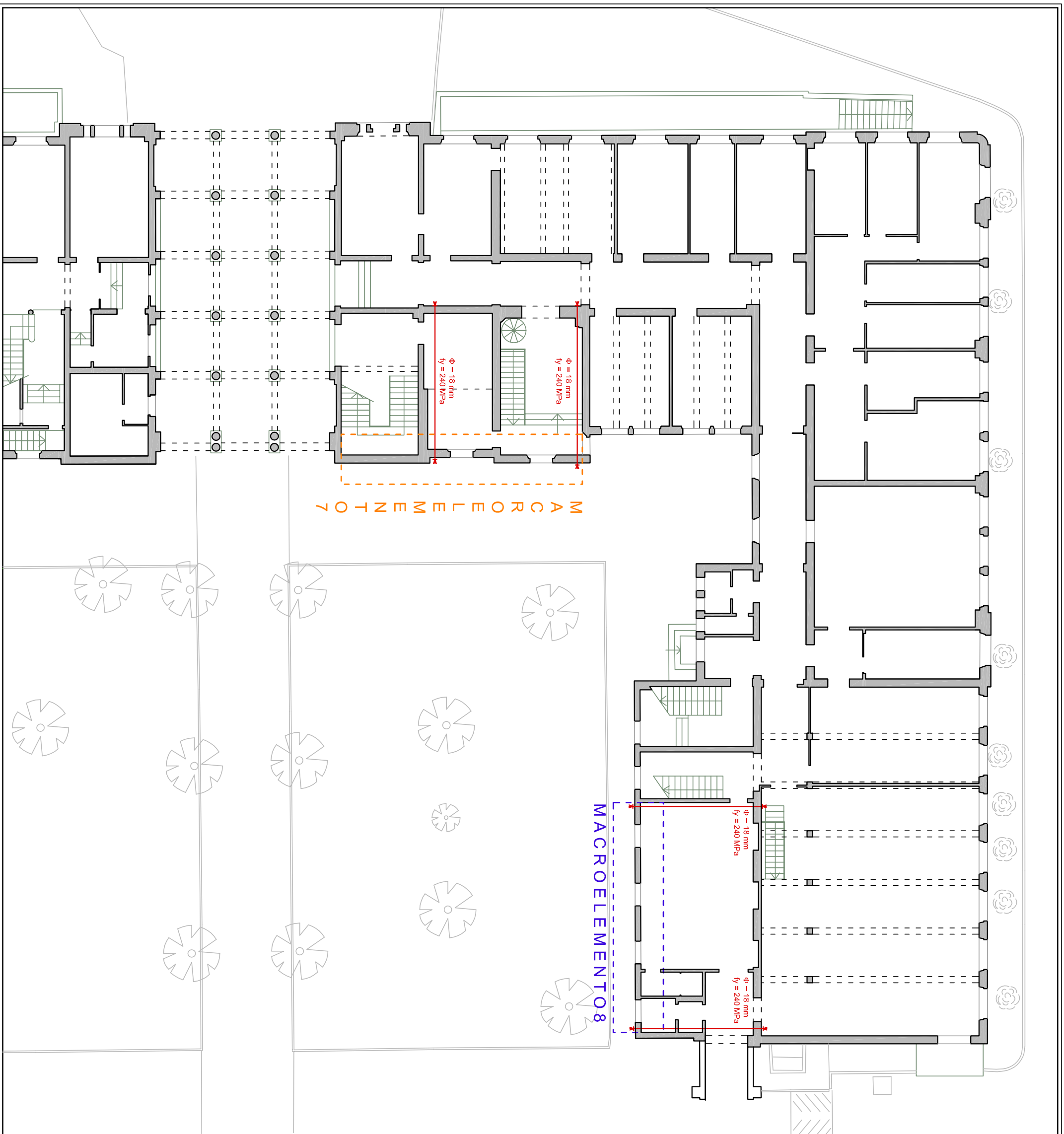

**LEGENDA:**

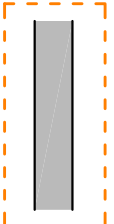
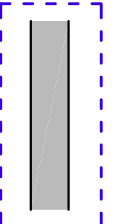
-  Macroelemento 7:  
2 $\phi$  18 = 60.574 kN
-  Macroelemento 8:  
2 $\phi$  18 = 66.978 kN

 Inserimento dei Tiranti



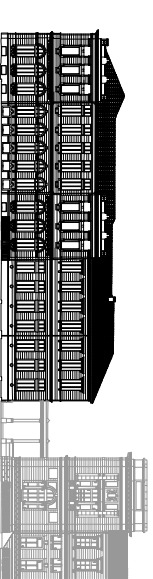
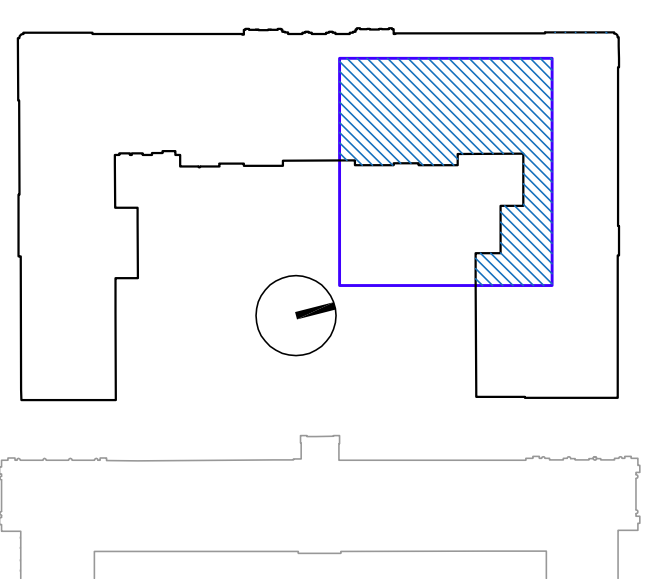
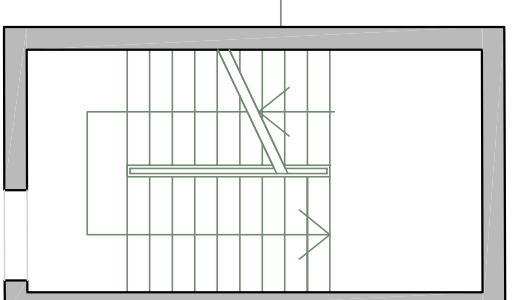

INQUADRAMENTO SCALA 1:1000

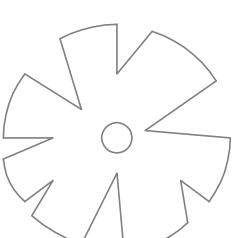
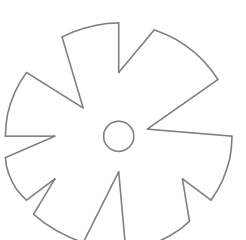
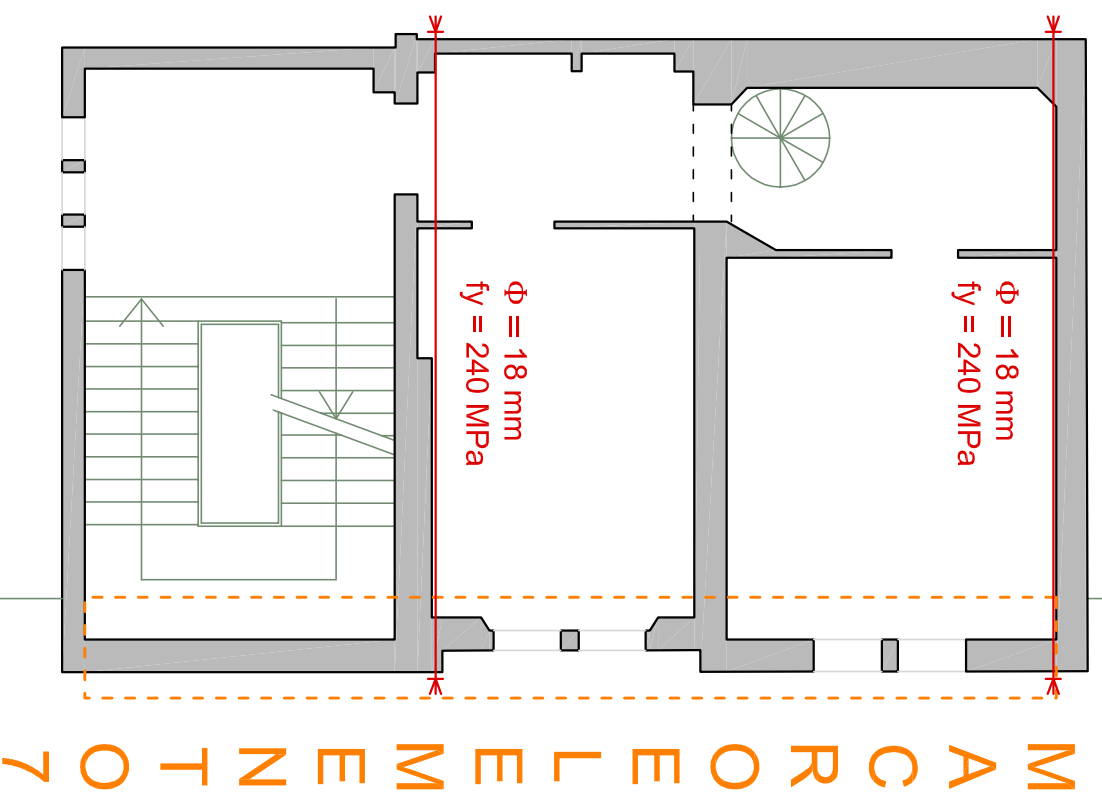

**LEGENDA:**

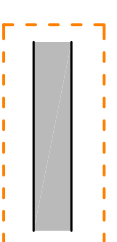

Macroelemento 7:  
2Φ 18 = 60.574 kN

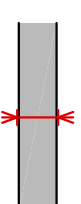



Inserimento dei Tiranti

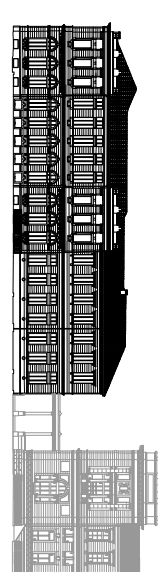
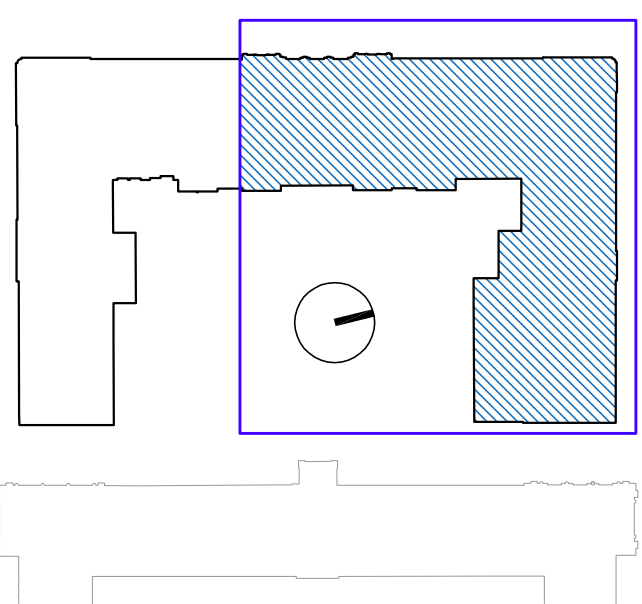
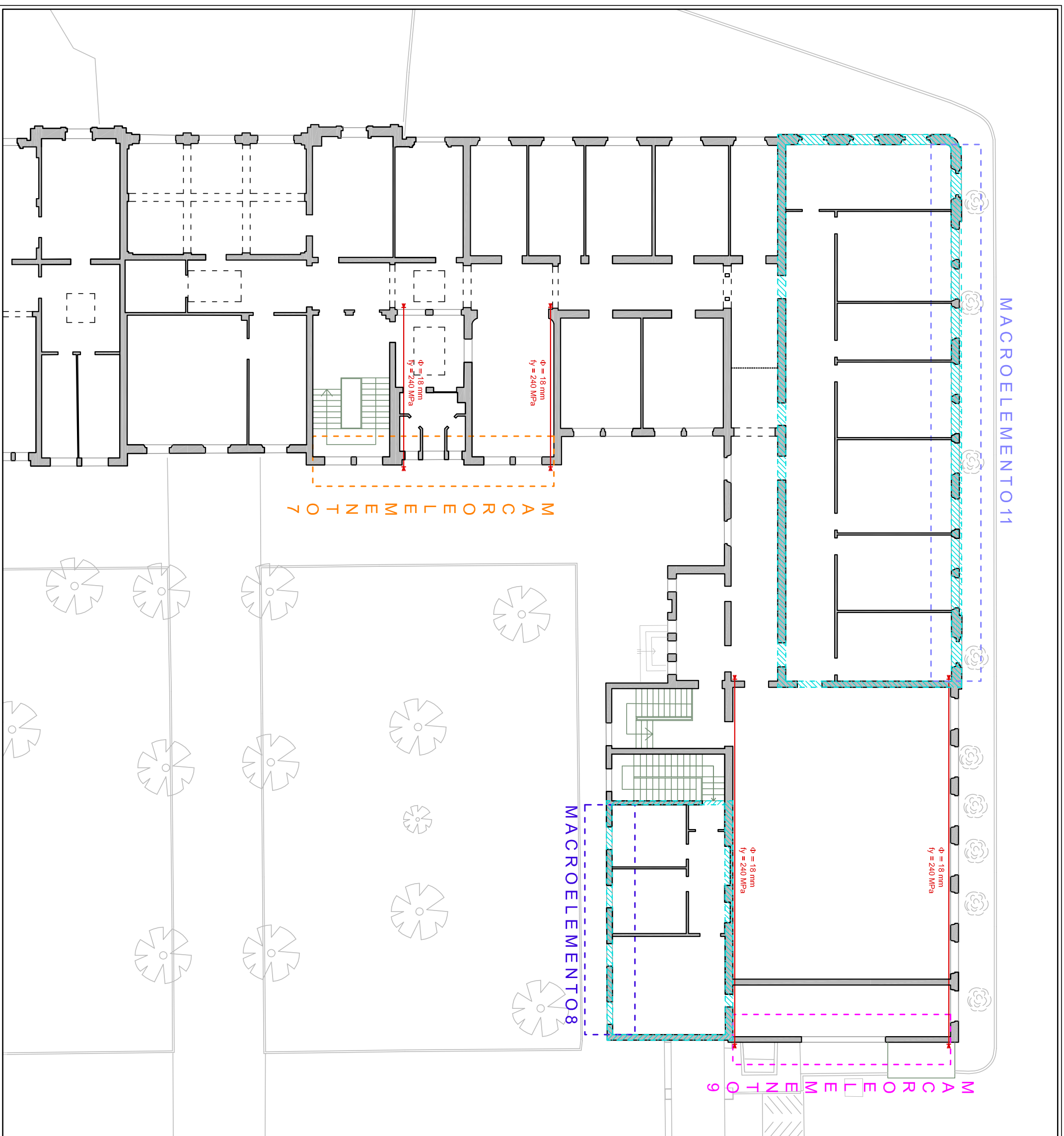

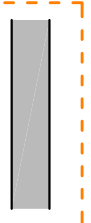
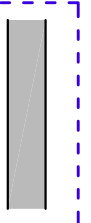
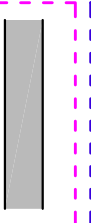
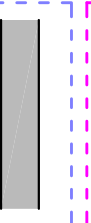
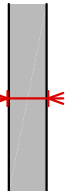

**LEGENDA:**

-  Macroelemento 7:  
2Φ 18 = 60.574 kN
-  Macroelemento 8:  
2Φ 18 = 106.05 kN
-  Macroelemento 9:  
2Φ 16 = 60.574 kN
-  Macroelemento 11:  
4Φ 20 = 225.04 kN
-  Inserimento dei Tiranti
-  Cordolo in Acciaio

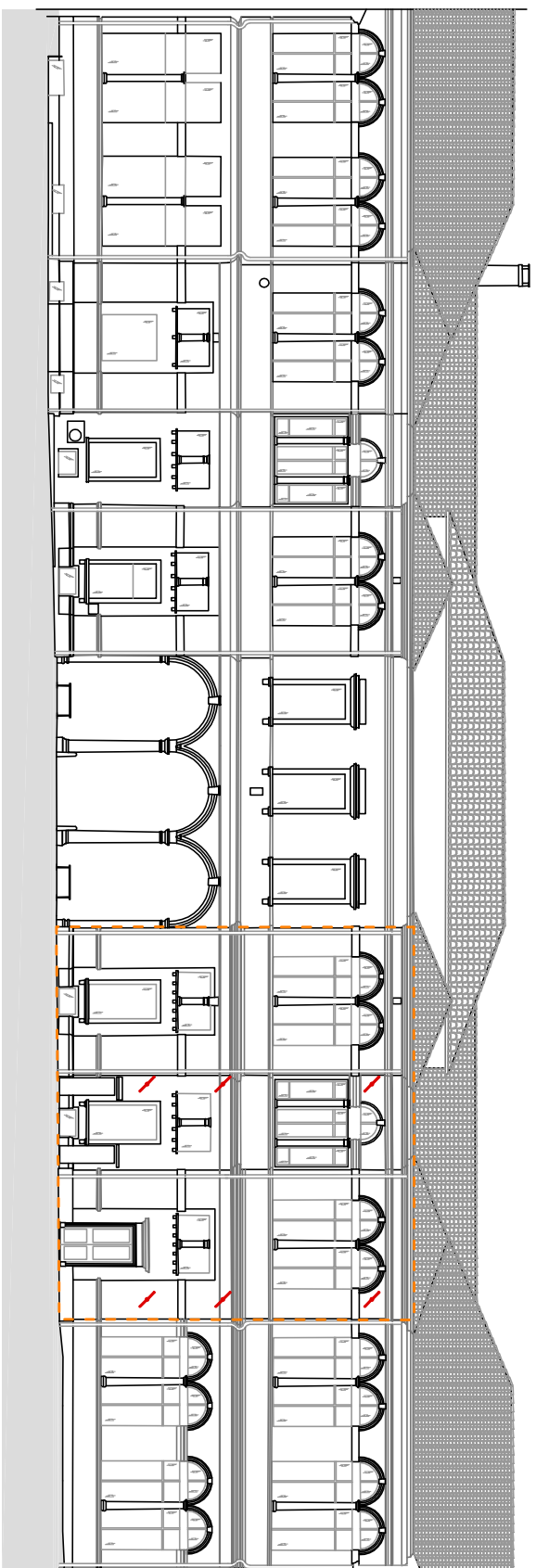

MACROELEMENTO 7

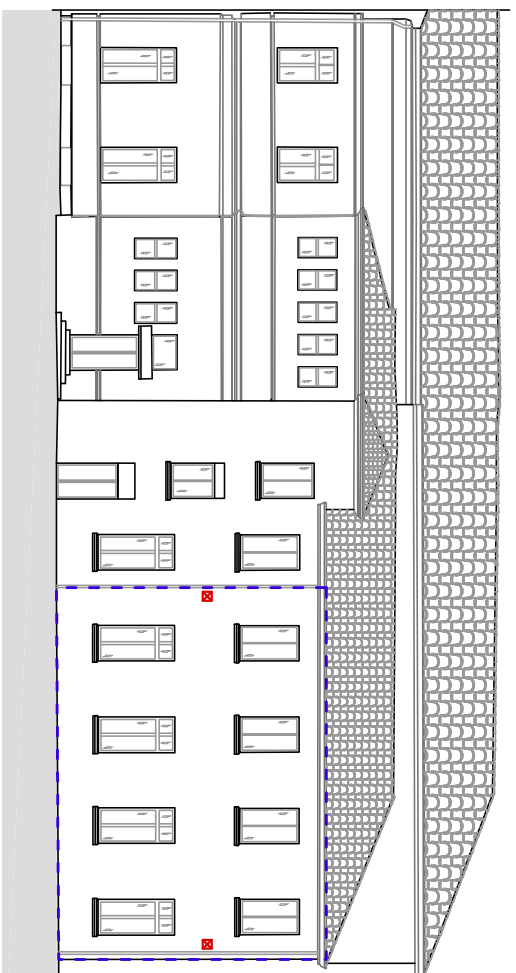
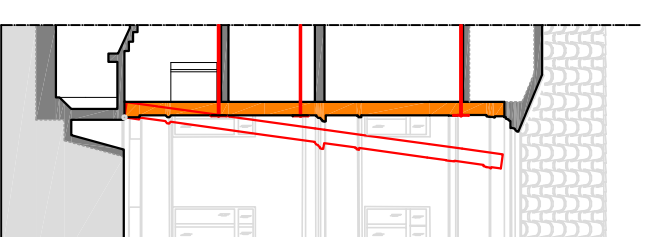

MACROELEMENTO 8

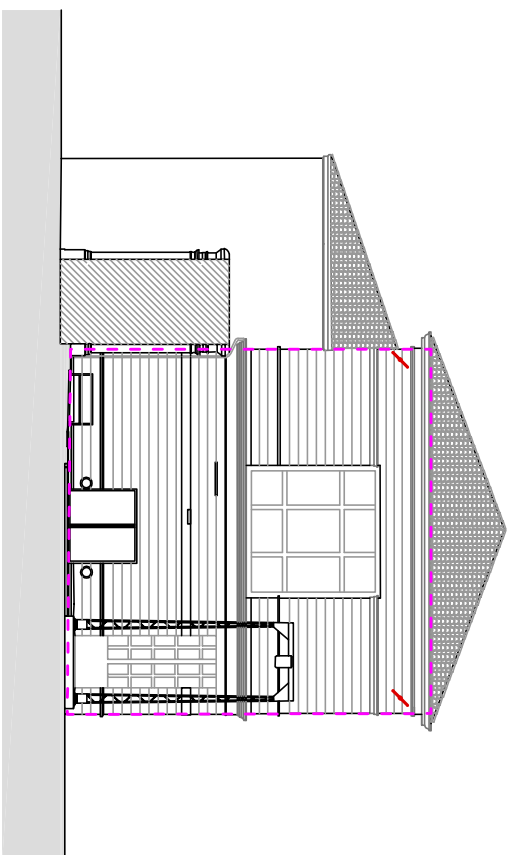
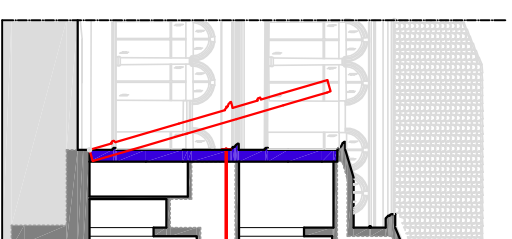

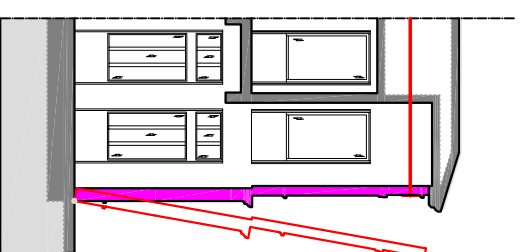

MACROELEMENTO 9



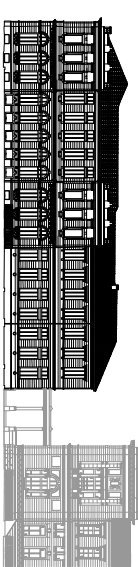
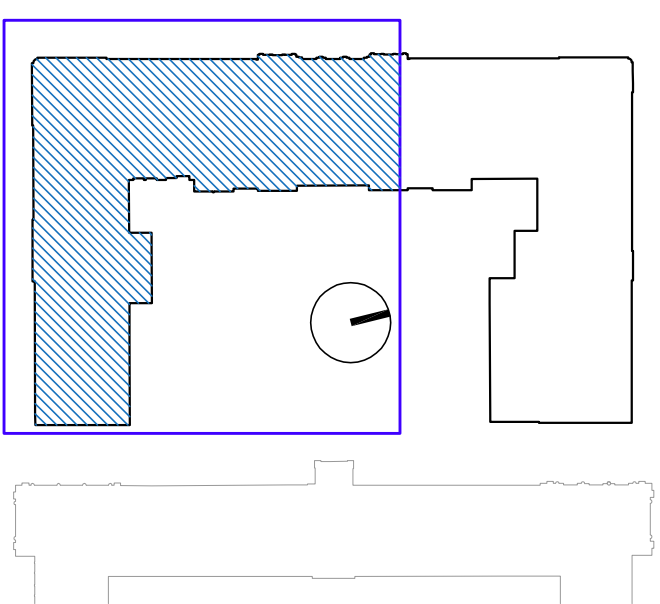



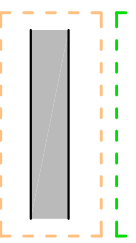
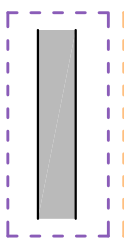
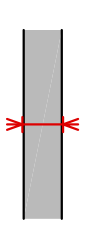

**LEGENDA:**

-  Macroelemento 2:  
2 $\phi$  18 = 122.14 kN
-  Macroelemento 3:  
2 $\phi$  18 = 122.14 kN
-  Macroelemento 5:  
2 $\phi$  18 = 60.572 kN
-  Inserimento dei Tiranti
- 
- 

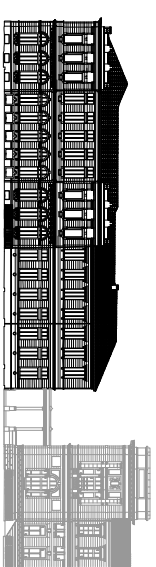
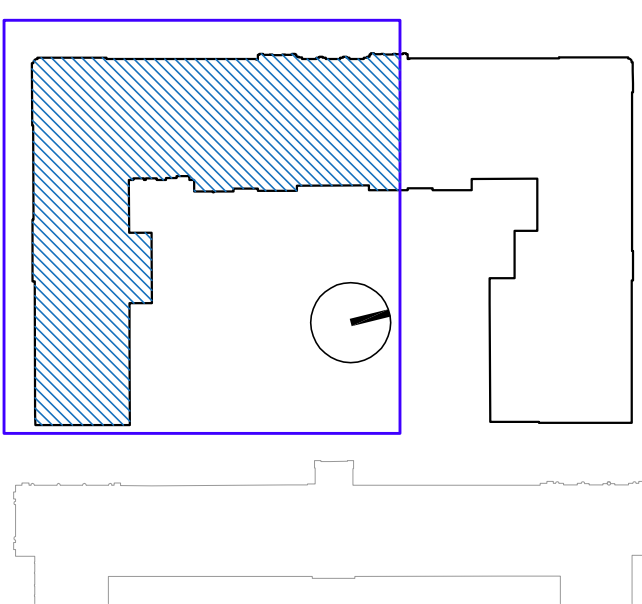
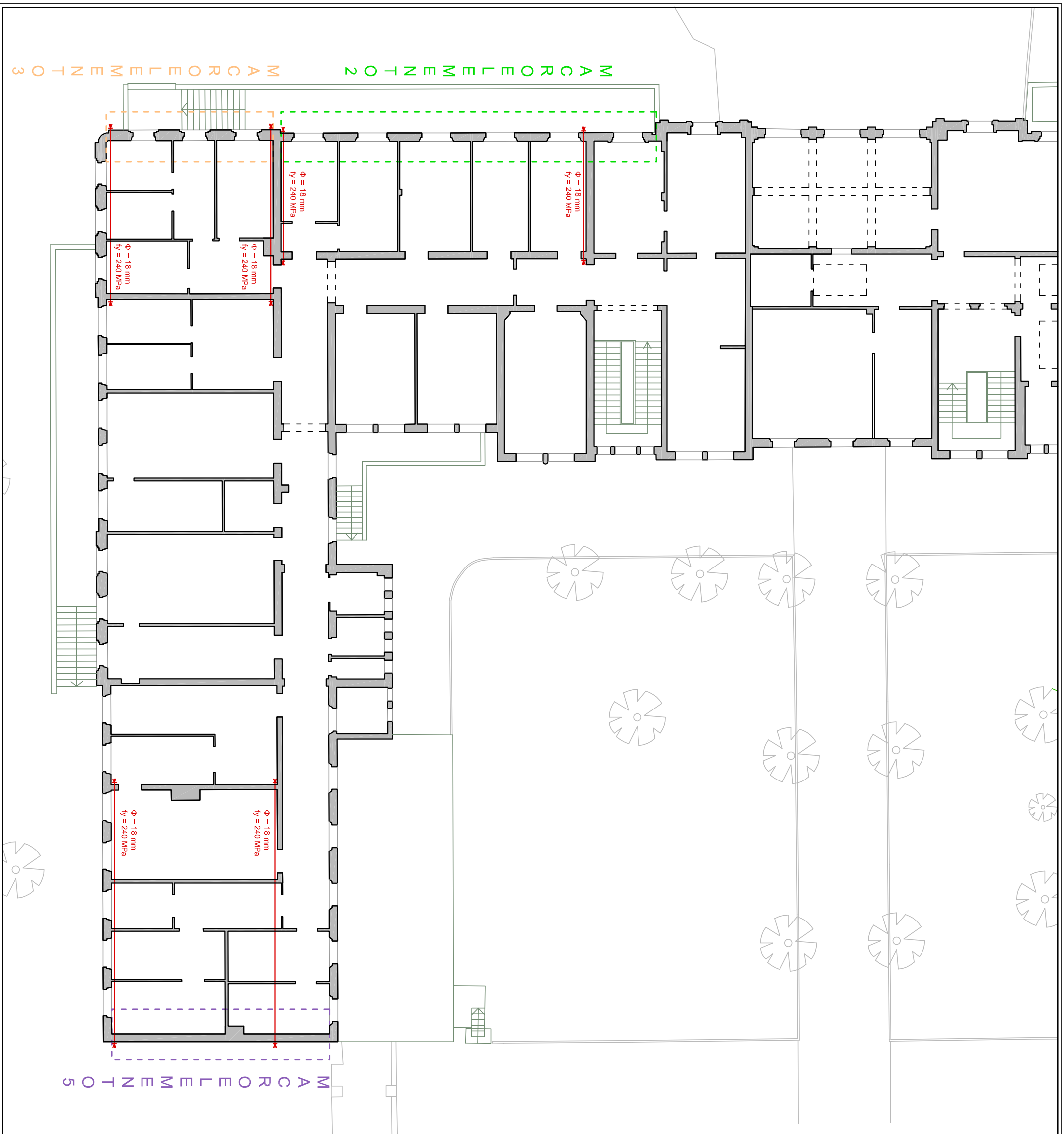
UNIVERSITÀ DEGLI STUDI DI PADOVA  
 ANALISI DI VULNERABILITÀ SISMICA DEL COMPLESSO DI INGEGNERIA - LATO EX DAUR  
**RILIEVO STRUTTURALE**  
 Pianta Piano Terra  
 Scala 1:200  
 Tav: **7.06**

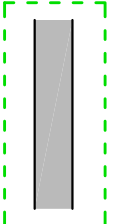
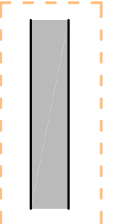
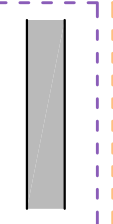

**LEGENDA:**

-  Macroelemento 2:  
2 $\Phi$  18 = 122.14 kN
-  Macroelemento 3:  
2 $\Phi$  18 = 122.14 kN
-  Macroelemento 5:  
2 $\Phi$  18 = 60.572 kN
-  Inserimento dei Tiranti

UNIVERSITÀ DEGLI STUDI DI PADOVA  
ANALISI DI VULNERABILITÀ SISMICA DEL COMPLESSO DI INGEGNERIA - LATO EX DAUR

**IPOTESI DI INTERVENTO**  
Pianta Primo Piano

Scala 1:200  
Tav:  
**7.07**

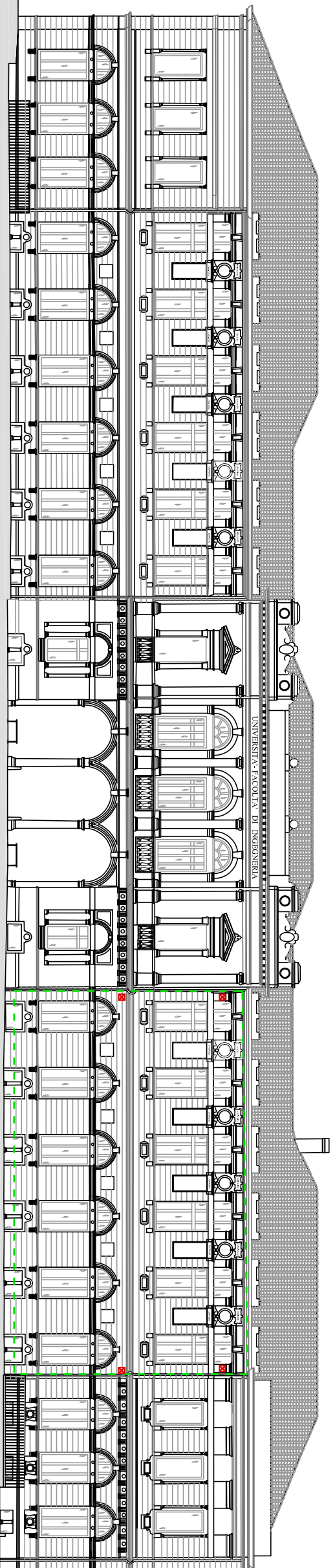

MACROELEMENTO 2

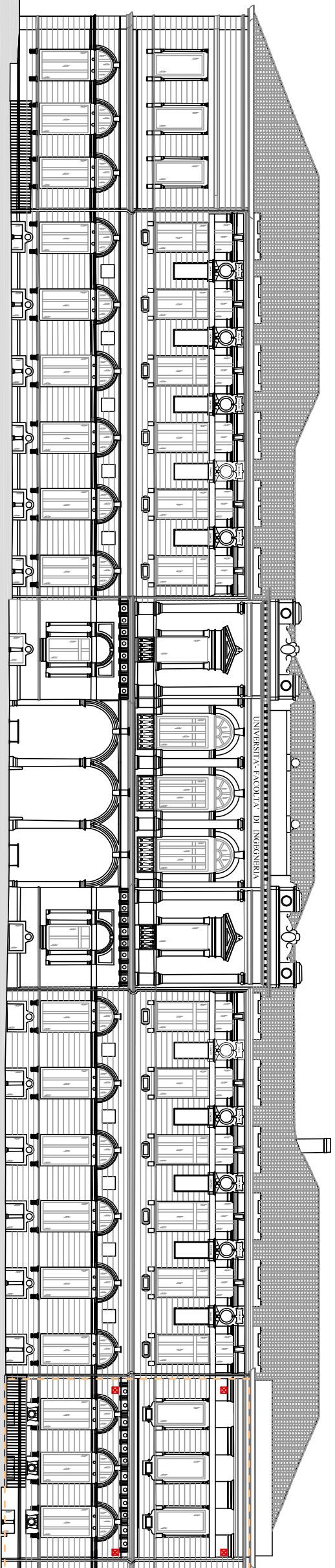
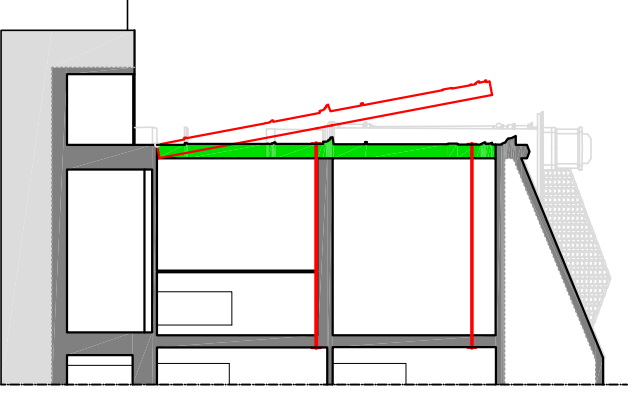

MACROELEMENTO 3

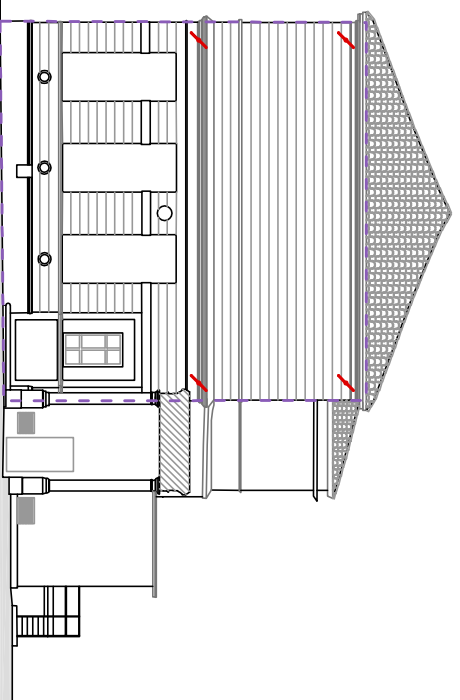
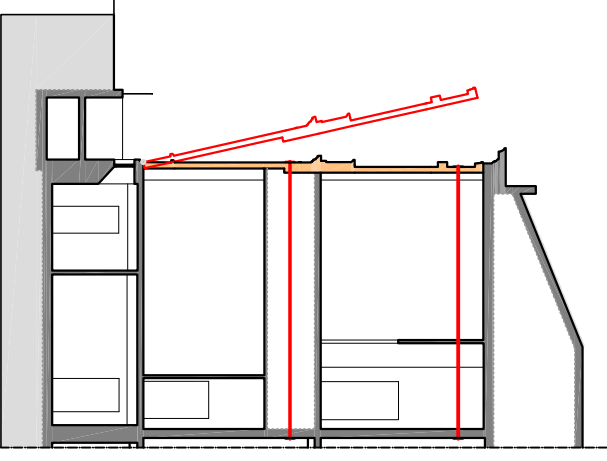

MACROELEMENTO 5

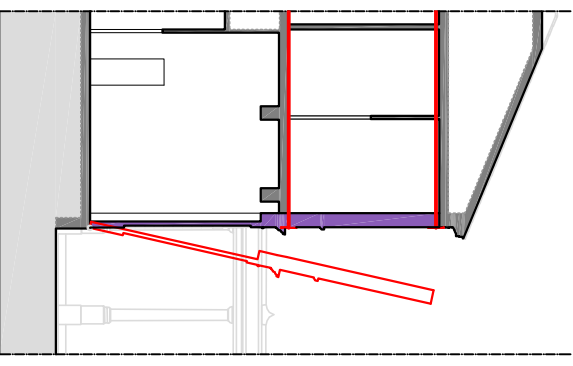

UNIVERSITÀ DEGLI STUDI DI PADOVA  
 ANALISI DI VULNERABILITÀ SISMICA DEL COMPLESSO DI INGEGNERIA - LATO EX DAUR

**IPOTESI DI INTERVENTO**  
 Sezioni e Prospetti

Scala -  
 Tav: **7.08**